CODE ARTICLE	DESIGNATION							MARQUE	PRIX VENTE HT
									€ -
	LED CONTROLLERS / CONNECTORS								€ -
B44-IR-SRP-072-24-RGB	LED Controller IR 72W with Remote Control, 24 RGB Buttons							Bemko	2,20
B44-RF-PR4-MN	4-Zone RF Remote Control 2.4G Mono							Bemko	10,27
B44-RF-PR4-RGBW	4-Zone RF Remote Control 2.4G RGBW							Bemko	10,67
B44-RF-SR1-MN	LED Controller 1-Zone RF 2.4G DC 12~24V 10A Mono							Bemko	11,87
B44-RF-SR1-RGBW	LED Controller 1-Zone RF 2.4G DC 12~24V 10A RGBW							Bemko	11,20
B44-RF-SRP1-096-MN	LED Controller 1-Zone RF 2.4G DC 12~24V 8A Mono with Remote							Bemko	5,87
B44-RF-SRP1-RGBW	LED Controller 1-Zone RF 2.4G DC 12~24V 10A RGBW with Remote							Bemko	15,53
B46-Z0-08-3528	LED Connector Self-Locking 8mm 2835/3528							Bemko	0,28
B46-Z0-08-COB	LED Connector Self-Locking 8MM COB							Bemko	0,76
B46-Z0-10-5050	LED Connector Self-Locking 10MM 5050							Bemko	0,28
B46-Z0-10-5050-RGB	LED Connector Self-Locking 10MM 5050 RGB							Bemko	0,31
B46-Z1-08-3528	LED Connector with Wire, 1-Sided 8MM 2535/3528							Bemko	0,36
B46-Z1-08-COB	LED Connector 1-Sided 8MM COB with 15CM Wire							Bemko	0,87
B46-Z1-10-5050	LED Connector with Wire, 1-Sided 10MM 5050							Bemko	0,36
B46-Z1-10-5050-RGB	LED Connector with Wire, 1-Sided 10MM 5050 RGB							Bemko	0,41
B46-Z2-08-3528	LED Connector with Wire, 2-Sided 8MM 2835/3528							Bemko	0,47
B46-Z2-08-COB	LED Connector 2-Sided 8MM COB with 15CM Wire							Bemko	1,57
B46-Z2-10-5050	LED Connector with Wire, 2-Sided 10MM 5050							Bemko	0,47
B46-Z2-10-5050-RGB	LED Connector with Wire, 2-Sided 10MM 5050 RGB							Bemko	0,52
	MOTION / LIGHT SENSORS								
B50-SES03WH	Motion Sensor 500W 160° P/T							Bemko	6,13
B50-SES04WH	Motion Sensor 1200W 360° White P/T							Bemko	4,97
B50-SES04WH-A	Motion Sensor 800W 360° White P/T							Bemko	6,61
B50-SES05BL-A	Motion Sensor 800W 360° Black							Bemko	4,89
B50-SES05BL-B	Motion Sensor 200W/400W 360° Black							Bemko	4,53
B50-SES05WH	Motion Sensor 1200W 360° White							Bemko	4,89
B50-SES05WH-A	Motion Sensor 800W 360° White							Bemko	4,89
B50-SES05WH-B	Motion Sensor 200W/400W 360° White							Bemko	4,53
B50-SES07WH	Motion Sensor 2000W 360° with Presence Function							Bemko	8,00
B50-SES08WH	Motion Sensor 2000W 360° Zone 4x20M							Bemko	8,69
B50-SES09BL	Motion Sensor 1200W 180° Black							Bemko	4,85
B50-SES09WH	Motion Sensor 1200W 180° White							Bemko	4,85

B50-SES10BL	Motion Sensor 1200W 180° Black (duplicate)							Bemko	4,85
B50-SES10WH	Motion Sensor 1200W 180° White (duplicate)							Bemko	4,85
B50-SES12BL-A	Motion Sensor 800W 180° Black							Bemko	6,26
B50-SES12WH-A	Motion Sensor 800W 180° White							Bemko	6,26
B50-SES15BL	Motion Sensor 1200W 180° IP65 Black							Bemko	6,62
B50-SES15WH	Motion Sensor 1200W 180° IP65 White							Bemko	6,62
B51-SES24WH	Motion Sensor 800W 360° with Probe							Bemko	4,53
B51-SES25WH	PIR Motion Sensor Max. 500W White							Bemko	5,88
B51-SES75WH	Microwave Sensor 1200W 360° IP20 Rectangular White with Probe							Bemko	9,20
B52-SES60BL-A	Microwave Sensor 800W 360° IP20 Round Black Flat							Bemko	7,84
B52-SES60WH	Microwave Sensor 1200W 360° IP20 Round White							Bemko	7,84
B52-SES60WH-A	Microwave Sensor 800W 360° IP20 Round White Flat							Bemko	7,84
B52-SES64WH	Motion Sensor 1200W 360° White P/T							Bemko	10,79
B52-SES65WH	Microwave Sensor 1200W 180° for Junction Box P/T							Bemko	8,69
B52-SES68WH	Microwave Sensor 1200W 360° with Nut							Bemko	12,76
B52-SES71WH	Microwave Sensor 1200W 360° IP20 Rectangular White							Bemko	5,37
B52-SES72WH	Microwave Sensor 1200W 360° IP20 Rectangular White Mini							Bemko	5,37
B52-SES73WH	Microwave Sensor 500W 360° IP20 Rectangular White							Bemko	5,37
B52-SES73WH-24VDC	Microwave Sensor 500W 360° IP20 Rectangular White 24VDC							Bemko	5,37
B52-SES74WH	Microwave Sensor 500W 360° IP20 Rectangular White DIP-Switch							Bemko	5,37
B52-SES76WH	Microwave Sensor 600W 360° IP20 Rectangular White 1-10V Control							Bemko	10,78
B53-KZQ-500	Proximity Sensor 500W Double-Pole							Bemko	6,01
B53-KZQ-500-A	Proximity Sensor 500W Single-Pole							Bemko	6,75
B54-SES61WH	Presence Sensor 360° IP20 Surface-Mounted White							Bemko	12,25
B54-SES66WH	Presence Sensor 360° IP54 Flush-Mounted White							Bemko	12,25
B55-CO-WZ20	Twilight Sensor 2000W							Bemko	5,03
B55-ST-CZ10	Twilight Sensor 1-10V							Bemko	10,79
	ELECTRONIC / MECHANICAL TIMERS								
B60-TSEF1	Electronic Timer 7D							Bemko	6,59
B60-TSMF20	Mechanical Timer 24H-Mini							Bemko	3,39
B60-TSMF3	Mechanical Timer 24H							Bemko	3,39
B60-TSWF1	Mechanical Timer 7D							Bemko	3,39
B62-TSED1	Electronic Timer 7D Schuko							Bemko	6,69
B62-TSMD20	Mechanical Timer 24H Schuko-Mini							Bemko	3,39
B62-TSMD3	Mechanical Timer 24H Schuko							Bemko	3,39
B62-TSWD1	Mechanical Timer 7D Schuko							Bemko	3,39
A26-TPE2	Electronic Timer 7 Days							Schelinger	7,60
A26-TSGM1	Mechanical Timer 24H SCHELINGER							Schelinger	6,69
A26-RS-WIFI2	Astronomical Wi-Fi Time Switch Single-Channel 48-240V AC/DC							Schelinger	13,62
A25-TPA1	Astronomical Time Switch Single-Channel 24-264 VAC/DC							Bemko	15,69

	HERMETIC LUMINAIRES	Power, W	Length, cm	CCT, K	LM	Eff. lm/W	Type	Brand	Colonne1
	Raster Fixture RES								
C05-E-RES236N	Raster Fixture RES T8 2x36W N/T KAFLER "EMPTY"	72	-	-	-	-	T8	Kafler	18,95
C05-E-RES418N	Raster Fixture RES T8 4x18W N/T KAFLER "EMPTY"	72	-	-	-	-	T8	Kafler	18,56
	Hermetic Fixture EMPTY								
C11-OHT-060-1KP	Hermetic Fixture EMPTY 60cm 1X18W IP65	18	60	-	-	-	T8	Bemko	4,93
C11-OHT-060-2KP	Hermetic Fixture EMPTY 60cm 2X18W IP65	36	60	-	-	-	T8	Bemko	5,09
C11-OHT-120-1KP	Hermetic Fixture EMPTY 120cm 1X36W IP65	36	120	-	-	-	T8	Bemko	6,84
C11-OHT-120-2KP	Hermetic Fixture EMPTY 120cm 2X36W IP65	72	120	-	-	-	T8	Bemko	7,18
C11-OHT-120-2KP-PC	Hermetic Fixture EMPTY 120cm 2X36W IP65 PC Cover	72	120	-	-	-	T8	Bemko	10,43
C11-OHT-150-1KP	Hermetic Fixture EMPTY 150cm 1X58W IP65	58	150	-	-	-	T8	Bemko	8,57
C11-OHT-150-2KP	Hermetic Fixture EMPTY 150cm 2X58W IP65	116	150	-	-	-	T8	Bemko	10,43
	Hermetic Fixture ALWIR								
C17-HLA3-060-160-4K	LED Hermetic Fixture ALWIR 3 16W 4000K 2700LM IP66	16	60	4000	2700	169	LED	Bemko	18,50
C17-HLA3-120-350-4K	LED Hermetic Fixture ALWIR 3 35W 4000K 6000LM IP66	35	120	4000	6000	171	LED	Bemko	22,04
C17-HLA3-150-460-4K	LED Hermetic Fixture ALWIR 3 46W 4000K 7800LM IP66	46	150	4000	7800	170	LED	Bemko	30,53
C17-HLA3-MD	Microwave Motion and Twilight Sensor MERRYTEK for HLA3 Fixtures	-	-	-	-			Bemko	7,27
	Hermetic Fixture BALWIR								
C17-HLB-060-210-4K	LED Hermetic Fixture BALWIR 21W 4000K 2700LM IP65	21	60	4000	2700	129	LED	Bemko	12,00
C17-HLB-060-210-6K	LED Hermetic Fixture BALWIR 21W 6000K 2750LM IP65	21	60	6000	2750	131	LED	Bemko	12,00
C17-HLB-120-400-4K	LED Hermetic Fixture BALWIR 40W 4000K 5100LM IP65	40	120	4000	5100	128	LED	Bemko	21,11
C17-HLB-120-400-6K	LED Hermetic Fixture BALWIR 40W 6000K 5200LM IP65	40	120	6000	5200	130	LED	Bemko	21,11
C17-HLB-150-550-4K	LED Hermetic Fixture BALWIR 55W 4000K 7100LM IP65	55	150	4000	7100	129	LED	Bemko	26,87
C17-HLB-150-550-6K	LED Hermetic Fixture BALWIR 55W 6000K 7200LM IP65	55	150	6000	7200	131	LED	Bemko	26,87
	Hermetic Fixture ARKOS 3								
C17-HLC3-120A-35B-840B-1B	LED Hermetic Fixture ARKOS 3 120CM 35W 4000K 5850LM IP66 PC Milk Cover	35	120	4000	5850	167	LED	Luxmena	58,76
C17-HLC3-120A-35B-840B-2B	LED Hermetic Fixture ARKOS 3 120CM 35W 4000K 6300LM IP66 PMMA Milk Cover	35	120	4000	6300	180	LED	Luxmena	58,76
C17-HLC3-120A-40B-840B-1B	LED Hermetic Fixture ARKOS 3 120CM 40W 4000K 6600LM IP66 PC Milk Cover	40	120	4000	6600	165	LED	Luxmena	60,91
C17-HLC3-120A-40B-840B-2B	LED Hermetic Fixture ARKOS 3 120CM 40W 4000K 7200LM IP66 PMMA Milk Cover	40	120	4000	7200	180	LED	Luxmena	60,91
C17-HLC3-120A-50B-840B-1B	LED Hermetic Fixture ARKOS 3 120CM 50W 4000K 8250LM IP66 PC Milk Cover	50	120	4000	8250	165	LED	Luxmena	60,91
C17-HLC3-120A-50B-840B-2B	LED Hermetic Fixture ARKOS 3 120CM 50W 4000K 9000LM IP66 PMMA Milk Cover	50	120	4000	9000	180	LED	Luxmena	60,91
C17-HLC3-120A-60B-840B-1B	LED Hermetic Fixture ARKOS 3 120CM 60W 4000K 9900LM IP66 PC Milk Cover	60	120	4000	9900	165	LED	Luxmena	60,91
C17-HLC3-120A-60B-840B-2B	LED Hermetic Fixture ARKOS 3 120CM 60W 4000K 10500LM IP66 PMMA Milk Cover	60	120	4000	10500	175	LED	Luxmena	60,91
C17-HLC3-120A-70B-840B-1B	LED Hermetic Fixture ARKOS 3 120CM 70W 4000K 11250LM IP66 PC Milk Cover	70	120	4000	11250	161	LED	Luxmena	68,08
C17-HLC3-120A-70B-840B-2B	LED Hermetic Fixture ARKOS 3 120CM 70W 4000K 11900LM IP66 PMMA Milk Cover	70	120	4000	11900	170	LED	Luxmena	68,08
C17-HLC3-120A-80B-840B-1B	LED Hermetic Fixture ARKOS 3 120CM 80W 4000K 12600LM IP66 PC Milk Cover	80	120	4000	12600	158	LED	Luxmena	69,51
C17-HLC3-120A-80B-840B-2B	LED Hermetic Fixture ARKOS 3 120CM 80W 4000K 13250LM IP66 PMMA Milk Cover	80	120	4000	13250	166	LED	Luxmena	69,51

	Hermetic Fixture SOLIS								
C17-HLS-060-180-4K	LED Hermetic Fixture SOLIS 18W 4000K 2000LM IP65	18	60	4000	2000	111	LED	Bemko	9,95
C17-HLS-120-360-4K	LED Hermetic Fixture SOLIS 36W 4000K 4000LM IP65	36	120	4000	4000	111	LED	Bemko	14,99
C17-HLS-150-480-4K	LED Hermetic Fixture SOLIS 48W 4000K 5500LM IP65	48	150	4000	5500	115	LED	Bemko	18,76
C17-ZMT-HER	Universal Suspension for Hermetic Fixtures	-	-	-	-	-	-	Bemko	0,27
	Fixture ALIT								
C184-E-XP7218KM-PC	Fixture ALIT XP7 2X18W IP-20 PC-OPAL EMPTY 60CM	36	60	-	-	-	T8	Bemko	8,76
C184-E-XP7218KP-PC	Fixture ALIT XP7 2X18W IP-20 PC-CLEAR EMPTY 60CM	36	60	-	-	-	T8	Bemko	8,76
C184-E-XP7236KM-PC	Fixture ALIT XP7 2X36W IP-20 PC-OPAL EMPTY	72	120	-	-	-	T8	Bemko	11,51
C184-E-XP7236KP-PC	Fixture ALIT XP7 2X36W IP-20 PC-CLEAR EMPTY 120CM	72	120	-	-	-	T8	Bemko	11,51
	Fixture OXAN								
C18-OXN-120A-23B-843B	Fixture OXAN 120CM 23W IP40/44 4K CRI>80 3250LM PC OPAL Cover	23	120	4000	3250	141	LED	Luxmena	48,73
C18-OXN-120A-32B-843B	Fixture OXAN 120CM 32W 4K IP40/44 CRI>80 4500LM PC OPAL Cover	32	120	4000	4500	141	LED	Luxmena	55,90
C18-OXN-120A-37B-843B	Fixture OXAN 120CM 37W 4K CRI>80 5200LM PC OPAL Cover	37	120	4000	5200	141	LED	Luxmena	57,33
C18-OXN-120A-46B-843B	Fixture OXAN 120CM 46W 4K IP40/44 CRI>80 6400LM PC OPAL Cover	46	120	4000	6400	139	LED	Luxmena	61,63
C19-U-CORD1	Suspension Kit for Hermetic Fixtures	-	-	-	-	-	-	Bemko	2,51
C19-U-SSCLIP-STAL	Metal Holder for Hermetic Fixture OHB	-	-	-	-	-	-	Bemko	0,37
C19-U-SSCLIP-STAL3	Metal Holder for Hermetic Fixture E-OHL	-	-	-	-	-	-	Bemko	0,37
C19-U-SSCLIP-STAL4	Metal Holder for Hermetic Fixture OHT	-	-	-	-	-	-	Bemko	0,24
									0,00
	MIRROR / STAIR LIGHTS	**Power, W**	**Length, cm**	**CCT, K**	**LM**	**Eff. lm/W**	**Type**	**Brand**	**#VALEUR!**
	Wall Sconce KEIRA								
C22-MLK-400-4K-BL	LED Wall Sconce KEIRA 8W 4000K 40CM IP44 Black	8	40	4000	600	75	LED	Bemko	12,25
C22-MLK-400-4K-CR	LED Wall Sconce KEIRA 8W 4000K 40CM IP44 Chrome	8	40	4000	600	75	LED	Bemko	15,32
C22-MLK-400-4K-WH	LED Wall Sconce KEIRA 8W 4000K 40CM IP44 White	8	40	4000	600	75	LED	Bemko	12,25
C22-MLK-600-4K-BL	LED Wall Sconce KEIRA 12W 4000K 60CM IP44 Black	12	60	4000	900	75	LED	Bemko	15,32
C22-MLK-600-4K-CR	LED Wall Sconce KEIRA 12W 4000K 60CM IP44 Chrome	12	60	4000	900	75	LED	Bemko	19,61
C22-MLK-600-4K-WH	LED Wall Sconce KEIRA 12W 4000K 60CM IP44 White	12	60	4000	900	75	LED	Bemko	15,32
C22-MLK-800-4K-BL	LED Wall Sconce KEIRA 15W 4000K 80CM IP44 Black	15	80	4000	1125	75	LED	Bemko	18,39
C22-MLK-800-4K-CR	LED Wall Sconce KEIRA 15W 4000K 80CM IP44 Chrome	15	80	4000	1125	75	LED	Bemko	24,52
C22-MLK-800-4K-WH	LED Wall Sconce KEIRA 15W 4000K 80CM IP44 White	15	80	4000	1125	75	LED	Bemko	18,39
	Stepper Stair Light								
C47-OS1-CH3K	Stepper Stair Light 3000K Champagne 1.2W 12VDC 40LM	1,2	-	3000	40	33	LED	Bemko	4,49
C47-OS1-CH6K	Stepper Stair Light 6000K Champagne 1.2W 12VDC 40LM	1,2	-	6000	40	33	LED	Bemko	4,49
C47-OS1-GR3K	Stepper Stair Light 3000K Grey 1.2W 12VDC 40LM	1,2	-	3000	40	33	LED	Bemko	4,49
C47-OS1-GR6K	Stepper Stair Light 6000K Grey 1.2W 12VDC 40LM	1,2	-	6000	40	33	LED	Bemko	4,49
C47-OS1-ST3K	Stepper Stair Light 3000K Steel 1.2W 12VDC 40LM	1,2	-	3000	40	33	LED	Bemko	4,49
C47-OS1-ST6K	Stepper Stair Light 6000K Steel 1.2W 12VDC 40LM	1,2	-	6000	40	33	LED	Bemko	4,49
C47-OS1-WH3K	Stepper Stair Light 3000K White 1.2W 12VDC 40LM	1,2	-	3000	40	33	LED	Bemko	4,49

C47-OS1-WH6K	Stepper Stair Light 6000K White 1.2W 12VDC 40LM	1,2	-	6000	40	33	LED	Bemko	4,49
C47-TR1-OS	Power Supply for Stepper Stair Lights 1.2W 12VDC 100mA	1,2	-	-	-	-	-	Bemko	2,72
	VNLIGHTS	**Power, W**	**IP**	**CCT, K**	**LM**	**Eff. lm/W**	**Type**	**Brand**	**#VALEUR!**
	Downlight ORTAL								
C23-DLO-AR-GU10-150-BL	Adjustable Downlight ORTAL fi96 GU10 MAX. 1x50W Black	50	20	-	-	-	GU10	Bemko	9,82
C23-DLO-AR-GU10-150-WH	Adjustable Downlight ORTAL fi96 GU10 MAX. 1x50W White	50	20	-	-	-	GU10	Bemko	9,82
C23-DLO-AS-GU10-150-BL	Adjustable Downlight ORTAL 96x96 GU10 MAX. 1x50W Black	50	20	-	-	-	GU10	Bemko	10,42
C23-DLO-AS-GU10-150-WH	Adjustable Downlight ORTAL 96x96 GU10 MAX. 1x50W White	50	20	-	-	-	GU10	Bemko	10,42
C23-DLO-AS-GU10-250-BL	Adjustable Downlight ORTAL 182X96 2XGU10 MAX. 2x50W Black	100	20	-	-	-	GU10	Bemko	18,27
C23-DLO-AS-GU10-250-WH	Adjustable Downlight ORTAL 182X96 2XGU10 MAX. 2x50W White	100	20	-	-	-	GU10	Bemko	18,27
	Downlight ULTER								
C23-DLU-AR-GU10-150-BL	Adjustable Downlight ULTER fi70 GU10 MAX. 1x50W Black	50	20	-	-	-	GU10	Bemko	7,31
C23-DLU-AR-GU10-150-WH	Adjustable Downlight ULTER fi55 GU10 MAX. 1x50W White	50	20	-	-	-	GU10	Bemko	7,31
C23-DLU-R-GU10-150-BL	Non-Adjustable Downlight ULTER fi55 GU10 MAX. 1x50W Black	50	20	-	-	-	GU10	Bemko	2,48
C23-DLU-R-GU10-150-WH	Non-Adjustable Downlight ULTER fi55 GU10 MAX. 1x50W White	50	20	-	-	-	GU10	Bemko	2,48
	Downlight LED Boled								
C70-DLB-R-090-4K	Downlight LED Boled 9W 4000K 540LM IP20 Round White	9	20	4000	540	60	LED	Bemko	3,74
C70-DLB-R-120-4K	Downlight LED Boled 12W 4000K 720LM IP20 Round White	12	20	4000	720	60	LED	Bemko	4,10
C70-DLB-R-180-4K	Downlight LED Boled 18W 4000K 1300LM IP20 Round White	18	20	4000	1300	72	LED	Bemko	5,55
C70-DLB-R-240-4K	Downlight LED Boled 24W 4000K 1700LM IP20 Round White	24	20	4000	1700	71	LED	Bemko	8,30
C70-DLB-S-090-4K	Downlight LED Boled 9W 4000K 540LM IP20 Square White	9	20	4000	540	60	LED	Bemko	4,30
C70-DLB-S-120-4K	Downlight LED Boled 12W 4000K 720LM IP20 Square White	12	20	4000	720	60	LED	Bemko	5,22
C70-DLB-S-180-4K	Downlight LED Boled 18W 4000K 1300LM IP20 Square White	18	20	4000	1300	72	LED	Bemko	7,14
C70-DLB-S-240-4K	Downlight LED Boled 24W 4000K 1700LM IP20 Square White	24	20	4000	1700	71	LED	Bemko	10,09
	Downlight LED Faled								
C70-DLF2-200-3K	Downlight LED Faled 2 20W 3000K 2150LM IP44 White	20	44	3000	2150	108	LED	Bemko	16,91
C70-DLF2-200-4K	Downlight LED Faled 2 20W 4000K 2200LM IP44 White	20	44	4000	2200	110	LED	Bemko	16,91
C70-DLF2-300-3K	Downlight LED Faled 2 30W 3000K 3800LM IP44 White	30	44	3000	3800	127	LED	Bemko	21,69
C70-DLF2-300-4K	Downlight LED Faled 2 30W 4000K 3900LM IP44 White	30	44	4000	3900	130	LED	Bemko	21,69
	Downlight LED Mafed								
C70-DLM-200-3K-BL	Downlight LED Mafed NT 20W 3000K 1800LM IP44 Black	20	44	3000	1800	90	LED	Bemko	25,80
C70-DLM-200-3K-WH	Downlight LED Mafed NT 20W 3000K 1800LM IP44 White	20	44	3000	1800	90	LED	Bemko	25,80
C70-DLM-200-4K-BL	Downlight LED Mafed NT 20W 4000K 1800LM IP44 Black	20	44	4000	1800	90	LED	Bemko	25,80
C70-DLM-200-4K-WH	Downlight LED Mafed NT 20W 4000K 1800LM IP44 White	20	44	4000	1800	90	LED	Bemko	25,80
C70-DLM-300-3K-BL	Downlight LED Mafed NT 30W 3000K 2800LM IP44 Black	30	44	3000	2800	93	LED	Bemko	32,68
C70-DLM-300-3K-WH	Downlight LED Mafed NT 30W 3000K 2800LM IP44 White	30	44	3000	2800	93	LED	Bemko	32,68
C70-DLM-300-4K-BL	Downlight LED Mafed NT 30W 4000K 2820LM IP44 Black	30	44	4000	2820	94	LED	Bemko	32,68

C70-DLM-300-4K-WH	Downlight LED Mafed NT 30W 4000K 2820LM IP44 White	30	44	4000	2820	94	LED	Bemko	32,68
	Downlight LED Waled								
C70-DLW-R075-050-4K-WH	Downlight LED Waled 5W 4000K 420LM IP66/IP20 PF>0.5 75x20mm Round White	5	66	4000	420	84	LED	Bemko	25,80
C70-DLW-R125-100-4K-WH	Downlight LED Waled 10W 4000K 860LM IP66/IP20 PF>0.5 125x20mm Round White	10	66	4000	860	86	LED	Bemko	25,80
C70-DLW-R185-180-4K-WH	Downlight LED Waled 18W 4000K 1550LM IP66/IP20 PF>0.9 185x20mm Round White	18	66	4000	1550	86	LED	Bemko	25,80
C70-DLW-R215-260-4K-WH	Downlight LED Waled 26W 4000K 2220LM IP66/IP20 PF>0.9 215x20mm Round White	26	66	4000	2220	85	LED	Bemko	25,80
C70-DLW-S075-050-4K-WH	Downlight LED Waled 5W 4000K 420LM IP66/IP20 PF>0.5 75x75x20mm Square White	5	66	4000	420	84	LED	Bemko	32,68
C70-DLW-S125-100-4K-WH	Downlight LED Waled 10W 4000K 860LM IP66/IP20 PF>0.5 125x125x20mm Square White	10	66	4000	860	86	LED	Bemko	32,68
C70-DLW-S185-180-4K-WH	Downlight LED Waled 18W 4000K 1550LM IP66/IP20 PF>0.9 185x185x20mm Square White	18	66	4000	1550	86	LED	Bemko	32,68
C70-DLW-S215-260-4K-WH	Downlight LED Waled 26W 4000K 2220LM IP66/IP20 PF>0.9 215x215x20mm Square White	26	66	4000	2220	85	LED	Bemko	32,68
	FACADE LUMINAIRES / DRIVE OVER FIXTURES	**Power, W**	**IP**	**CCT, K**	**LM**	**Eff. lm/W**	**Type**	**Brand**	**#VALEUR!**
	Wall Fixture VALANT								
C25-EL1-K-007GR-3K	Wall Fixture VALANT 7W 3000K 560LM IP65 233X80X90MM Graphite	7	65	3000	560	80	LED	Bemko	17,24
C25-EL1-K-007GR-4K	Wall Fixture VALANT 7W 4000K 600LM IP65 233X80X90MM Graphite	7	65	4000	600	86	LED	Bemko	17,24
C25-EL1-N-009GR-3K	Wall Fixture VALANT 9W 3000K 650LM IP65 120X80MM Graphite	9	65	3000	650	72	LED	Bemko	19,94
C25-EL1-N-009GR-4K	Wall Fixture VALANT 9W 4000K 650LM IP65 120X80MM Graphite	9	65	4000	650	72	LED	Bemko	19,94
C25-EL1-N-011GR-3K	Wall Fixture VALANT 11W 3000K 880LM IP65 200X157MM Graphite	11	65	3000	880	80	LED	Bemko	20,80
C25-EL1-N-011GR-4K	Wall Fixture VALANT 11W 4000K 850LM IP65 200X157MM Graphite	11	65	4000	850	77	LED	Bemko	20,80
C25-EL1-O-010GR-3K	Wall Fixture VALANT 10W 3000K 800LM IP65 160X56MM Round Graphite	10	65	3000	800	80	LED	Bemko	26,77
C25-EL1-O-010GR-4K	Wall Fixture VALANT 10W 4000K 850LM IP65 160X56MM Round Graphite	10	65	4000	850	85	LED	Bemko	26,77
C25-EL1-P-020GR-3K	Wall Fixture VALANT 20W 3000K 1400LM IP65 243X243X73MM Ceiling Graphite	20	65	3000	1400	70	LED	Bemko	31,12
C25-EL1-P-020GR-4K	Wall Fixture VALANT 20W 4000K 1470LM IP65 243X243X73MM Ceiling Graphite	20	65	4000	1470	74	LED	Bemko	31,12
C25-EL1-R-016GR-3K	Wall Fixture VALANT 16W 3000K 1120LM IP65 250X62MM Round Graphite	16	65	3000	1120	70	LED	Bemko	28,51
C25-EL1-R-016GR-4K	Wall Fixture VALANT 16W 4000K 1180LM IP65 250X62MM Round Graphite	16	65	4000	1180	74	LED	Bemko	34,23
	Wall Fixture VALIT								
C25-EL2-K-2GU10-GR	Wall Fixture VALIT 2xGU10 IP65 160X60X88 Wall Sconce Graphite	-	65	-	-	-	GU10	Bemko	13,23
C25-EL2-KR-205GR-4K	Wall Fixture VALIT 12W 4000K 1100LM IP65 100X110X130 Oval Graphite	12	65	4000	1100	92	LED	Bemko	21,84
C25-EL2-KS-205GR-4K	Wall Fixture VALIT 12W 4000K 1100LM IP65 100X100X100 Square Graphite	12	65	4000	1100	92	LED	Bemko	21,84
C25-EL2-O-010GR-3K	Wall Fixture VALIT 10W 3000K 800LM IP65 203X45X123MM Oval Graphite	10	65	3000	800	80	LED	Bemko	31,42
C25-EL2-O-010GR-4K	Wall Fixture VALIT 10W 4000K 850LM IP65 203X45X123MM Oval Graphite	10	65	3000	850	85	LED	Bemko	31,42
C25-EL2-Q-008GR-3K	Wall Fixture VALIT 8W 3000K 640LM IP65 151X54X151MM Square Graphite	8	65	3000	640	80	LED	Bemko	32,64
C25-EL2-Q-008GR-4K	Wall Fixture VALIT 8W 4000K 680LM IP65 151X50X151MM Square Graphite	8	65	4000	680	85	LED	Bemko	32,64
C25-EL2-R-010GR-3K	Wall Fixture VALIT 10W 3000K 800LM IP65 200X45MM Round Graphite	10	65	3000	800	80	LED	Bemko	32,64
C25-EL2-R-010GR-4K	Wall Fixture VALIT 10W 4000K 850LM IP65 200X45MM Round Graphite	10	65	4000	850	85	LED	Bemko	32,64
C25-EL2-S-010GR-3K	Wall Fixture VALIT 10W 3000K 800LM IP65 200X46X196MM Square Graphite	10	65	3000	800	80	LED	Bemko	33,85
C25-EL2-S-010GR-4K	Wall Fixture VALIT 10W 4000K 850LM IP65 200X46X196MM Square Graphite	10	65	4000	850	85	LED	Bemko	33,85
	Drive-Over Fixture Doryt								
C42-OGN50	Drive-Over Fixture Doryt GU10 Max-50W Round with Shield	-	65	-	-	-	GU10	Bemko	28,45

C42-OGR50	Drive-Over Fixture Doryt GU10 Max-50W Round	-	65	-	-	-	GU10	Bemko	16,88
C42-OGS50	Drive-Over Fixture Doryt GU10 Max-50W Square	-	65	-	-	-	GU10	Bemko	16,17
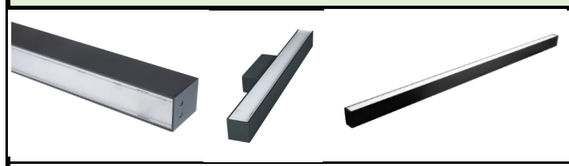	**LINEAR LUMINAIRES**	**Power, W**	**IP**	**CCT, K**	**LM**	**Eff. lm/W**	**Type**	**Brand**	**#VALEUR!**
C26-LOR-23BL-3K	Linear Fixture LORIEN 120CM 23W 3000K Black	23	20	3000	2480	108	LED	Bemko	29,90
C26-LOR-23BL-4K	Linear Fixture LORIEN 120CM 23W 4000K Black	23	20	4000	2650	115	LED	Bemko	29,90
C26-LOR-23WH-3K	Linear Fixture LORIEN 120CM 23W 3000K White	23	20	3000	2760	120	LED	Bemko	29,90
C26-LOR-23WH-4K	Linear Fixture LORIEN 120CM 23W 4000K White	23	20	4000	3000	130	LED	Bemko	29,90
C26-LOR-30BL-3K	Linear Fixture LORIEN 120CM 30W 3000K Black	30	20	3000	3150	105	LED	Bemko	31,90
C26-LOR-30BL-4K	Linear Fixture LORIEN 120CM 30W 4000K Black	30	20	4000	3450	115	LED	Bemko	31,90
C26-LOR-30WH-3K	Linear Fixture LORIEN 120CM 30W 3000K White	30	20	3000	3600	120	LED	Bemko	31,90
C26-LOR-30WH-4K	Linear Fixture LORIEN 120CM 30W 4000K White	30	20	4000	3900	130	LED	Bemko	31,90
C26-LOR-40BL-3K	Linear Fixture LORIEN 120CM 40W 3000K Black	40	20	3000	4200	105	LED	Bemko	33,90
C26-LOR-40BL-4K	Linear Fixture LORIEN 120CM 40W 4000K Black	40	20	4000	4400	110	LED	Bemko	33,90
C26-LOR-40WH-3K	Linear Fixture LORIEN 120CM 40W 3000K White	40	20	3000	4600	115	LED	Bemko	33,90
C26-LOR-40WH-4K	Linear Fixture LORIEN 120CM 40W 4000K White	40	20	4000	5000	125	LED	Bemko	33,90
C26-LOR-RO-BL	Round Ceiling Rose Black with 1M Wire	-	-	-	-	-	-	Bemko	2,90
C26-LOR-RO-WH	Round White Ceiling Rosette with Cable 1M	-	-	-	-	-	-	Bemko	2,90
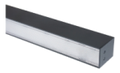						*			
C27-QLS-56A-15B	Qualis Linear Fixture 56CM 15W	15	20/44		2100	140	LED	Luxmena	45,15
C27-QLS-84A-22B	Qualis Linear Fixture 84CM 22W	22	20/44		3080	140	LED	Luxmena	59,48
C27-QLS-112A-30B	Qualis Linear Fixture 112CM 30W	30	20/44		4200	140	LED	Luxmena	63,78
C27-QLS-140A-38B	Qualis Linear Fixture 140CM 38W	38	20/44		5320	140	LED	Luxmena	76,68
C27-QLS-168A-46B	Qualis Linear Fixture 168CM 46W	46	20/44		6440	140	LED	Luxmena	90,29
C27-QLS-196A-54B	Qualis Linear Fixture 196CM 54W	54	20/44		7560	140	LED	Luxmena	107,49
C27-QLS-224A-60B	Qualis Linear Fixture 224CM 60W	60	20/44		8400	140	LED	Luxmena	110,36
Options:									
Color temperature	3000K								
	4000K								
Body color	Black RAL 9005A								
	White RAL 9016A								
	Silver RAL 9006A								
	Graphite RAL 7016A								
Connection possibility	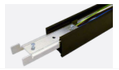								
Dimming	SwitchDIM								
	DALI								
Optics	PMMA								
	Micro PC milky								
	Micro PC clear								
	Micro PC clear UGR<19								

						*			
C27-QLS-K56A-15B	Qualis Wall Lamp 56CM 15W	15	20		2100	140	LED	Luxmena	59,48
C27-QLS-K84A-22B	Qualis Wall Lamp 84CM 22W	22	20		3080	140	LED	Luxmena	73,81
C27-QLS-K112A-30B	Qualis Wall Lamp 112CM 30W	30	20		4200	140	LED		80,98
C27-QLS-K140A-38B	Qualis Wall Lamp 140CM 38W	38	20		5320	140	LED	Luxmena	106,06
C27-QLS-K168A-46B	Qualis Wall Lamp 168CM 46W	46	20		6440	140	LED	Luxmena	118,24
C27-QLS-ZML-A15	Mounting Kit Cable 1.5M for Qualis Ceiling Fixture Armstrong Type							Luxmena	10,13
C27-QLS-ZML-B15	Mounting Kit Cable 1.5M for Standard Qualis Fixture							Luxmena	8,27
C27-QLS-ZMN-A2	Surface Mounting Kit for Qualis V2 Fixture							Luxmena	6,66
C27-QLS-ZMR2-A7016-3W	Qualis Ceiling Rosette 100x50x50 mm Graphite							Luxmena	12,53
C27-QLS-ZMR2-A7016-D15-3W	Qualis Ceiling Rosette 100x50x50 mm Graphite with Decorative Cable 1.5M							Luxmena	14,66
C27-QLS-ZMR2-A9005-3W	Qualis Ceiling Rosette 100x50x50 mm Black							Luxmena	12,53
C27-QLS-ZMR2-A9005-D15-3W	Qualis Ceiling Rosette 100x50x50 mm Black with Decorative Cable 1.5M							Luxmena	14,66
C27-QLS-ZMR2-A9016-3W	Qualis Ceiling Rosette 100x50x50 mm White							Luxmena	12,53
C27-QLS-ZMR2-A9016-D15-3W	Qualis Ceiling Rosette 100x50x50 mm White with Decorative Cable 1.5M							Luxmena	14,66
C27-QLS-ZMS-A	Wall Mounting Kit for Qualis							Luxmena	8,80
* Efficiency depends on optics and color temperature. Can be different									
	CEILING LUMINAIRES / PLAFONIERS	**Power, W**	**IP**	**CCT, K**	**LM**	**Eff. lm/W**	**Type**	**Brand**	**#VALEUR!**
	Tofir Ceiling Light								
C30-PHR220	Tofir Ceiling Light PHR 2X20W E27 IP44 FI-35 PC+AL	40	44	-	-	-	E27	Bemko	16,30
C30-PHR220-MS	Tofir Ceiling Light PHR 2X20W E27 IP44 FI-35 PC+AL	40	44	-	-	-	E27	Bemko	23,62
C30-PHS220	Tofir Ceiling Light PHS 2X20W E27 IP44 32X32 PC+AL	40	44	-	-	-	E27	Bemko	16,88
C30-PHS220-MS	Tofir Ceiling Light PHS 2X20W E27 IP44 32X32 PC+AL	40	44	-	-	-	E27	Bemko	23,62
C31-LHR-330-160-4K	LED Ceiling Light Tofir 16W 4000K 1150LM IP44 Round	16	44	4000	1150	72	LED	Bemko	20,31
C31-LHR-330-160-4K-MS	LED Ceiling Light Tofir 16W 4000K 1150LM IP44 Round Black Micro Diffuser	16	44	4000	1150	72	LED	Bemko	24,81
C31-LHS-310-160-4K	LED Ceiling Light Tofir 16W 4000K 1150LM IP40 Square	16	40	4000	1150	72	LED	Bemko	22,67
C31-LHS-310-160-4K-MS	LED Ceiling Light Tofir 16W 4000K 1150LM IP40 Square Black Micro Diffuser	16	40	4000	1150	72	LED	Bemko	27,17
	Ceiling Light Paula								
C36-PSF704-124	LED Ceiling Light Paula 12W 4000K 1000LM IP44	12	44	4000	1000	83	LED	Bemko	12,40
C36-PSF704-124-MD	LED Ceiling Light Paula 12W 4000K 1000LM IP44 Black Micro Diffuser with Half-Dimming Function	12	44	4000	1000	83	LED	Bemko	16,54
C36-PSF704-184	LED Ceiling Light Paula 18W 4000K 1350LM IP44	18	44	4000	1350	75	LED	Bemko	13,85
C36-PSF704-184-MD	LED Ceiling Light Paula 18W 4000K 1350LM IP44 Black Micro Diffuser with Half-Dimming Function	18	44	4000	1350	75	LED	Bemko	18,35
C36-PSF704-244	LED Ceiling Light Paula 24W 4000K 1900LM IP44	24	44	4000	1900	79	LED	Bemko	15,52
C36-PSF704-244-MD	LED Ceiling Light Paula 24W 4000K 1900LM IP44 Black Micro Diffuser with Half-Dimming Function	24	44	4000	1900	79	LED	Bemko	27,05
	Ceiling Light Katia								
C36-PSF706-164	LED Ceiling Light Katia 16W 4000K 1300LM IP66	16	66	4000	1300	81	LED	Bemko	20,67

C36-PSF706-164-EM	LED Ceiling Light Katia 16W 4000K 1600LM IP66 Black Micro Diffuser with Power Backup Function	16	66	4000	1600	100	LED	Bemko	40,76
C36-PSF706-164-MD	LED Ceiling Light Katia 16W 4000K 1300LM IP66 Black Micro Diffuser with Half-Dimming Function	16	66	4000	1300	81	LED	Bemko	23,05
C36-PSF706-224	LED Ceiling Light Katia 22W 4000K 2000LM IP66	22	66	4000	2000	91	LED	Bemko	19,35
C36-PSF706-224-MD	LED Ceiling Light Katia 22W 4000K 2000LM IP66 Black Micro Diffuser with Half-Dimming Function	22	66	4000	2000	91	LED	Bemko	34,44
	Ceiling Light Diana								
C36-PSF707-164	LED Ceiling Light Diana 16W 4000K 1300LM IP66	16	66	4000	1300	81	LED	Bemko	13,26
C36-PSF707-164-MD	LED Ceiling Light Diana 16W 4000K 1300LM IP66 Black Micro Diffuser with Half-Dimming Function	16	66	4000	1300	81	LED	Bemko	21,79
C36-PSF707-224	LED Ceiling Light Diana 22W 4000K 2000LM IP66	22	66	4000	2000	91	LED	Bemko	15,74
C36-PSF707-224-MD	LED Ceiling Light Diana 22W 4000K 2000LM IP66 Black Micro Diffuser with Half-Dimming Function	22	66	4000	2000	91	LED	Bemko	25,70
	Ceiling Light Gabi								
C36-PSF711-124-MD	LED Ceiling Light Gabi 12W 4000K 1200LM IP66 Black Micro Diffuser with Half-Dimming Function	12	66	4000	1200	100	LED	Bemko	27,38
C36-PSF711-304	LED Ceiling Light Gabi 30W 4000K 3500LM IP66	30	66	4000	3500	117	LED	Bemko	23,30
C36-PSF711-304-MD	LED Ceiling Light Gabi 30W 4000K 3500LM IP66 Black Micro Diffuser with Half-Dimming Function	30	66	4000	3500	117	LED	Bemko	49,28
C36-PSF712-304	LED Ceiling Light Gabi 30W 4000K 3500LM IP66 Square	30	66	4000	3500	117	LED	Bemko	22,43
C36-PSF712-304-MD	LED Ceiling Light Gabi 30W 4000K 3500LM IP66 Square Black Micro Diffuser with Half-Dimming Function	30	66	4000	3500	117	LED	Bemko	34,40
	Ceiling Light Plato								
C37-PLA-260-120-3K	LED Ceiling Light Plato 12W 3000K 1130LM IP44	12	44	3000	1130	94	LED	Bemko	9,33
C37-PLA-260-120-3K-MS	LED Ceiling Light Plato 12W 3000K 1130LM IP44 Black Micro Diffuser	12	44	3000	1130	94	LED	Bemko	21,14
C37-PLA-260-120-4K	LED Ceiling Light Plato 12W 4000K 1130LM IP44	12	44	4000	1130	94	LED	Bemko	9,33
C37-PLA-260-120-4K-24V	LED Ceiling Light Plato 12W 4000K 1130LM IP44 Powered by 24V DC	12	44	4000	1130	94	LED	Bemko	14,95
C37-PLA-260-120-4K-MD	LED Ceiling Light Plato 12W 4000K 1130LM IP44 Black Micro Diffuser with Half-Dimming Function	12	44	4000	1130	94	LED	Bemko	20,67
C37-PLA-260-120-4K-MS	LED Ceiling Light Plato 12W 4000K 1130LM IP44 Black Micro Diffuser	12	44	4000	1130	94	LED	Bemko	21,14
C37-PLA-260-1E27	Ceiling Light Plato 1xE27 IP44	-	44	-	-	-	E27	Bemko	5,32
C37-PLA-260-1E27-MS	Ceiling Light Plato 1xE27 IP44 Black Micro Diffuser	-	44	-	-	-	LED	Bemko	14,06
C37-PLA-285-180-3K	LED Ceiling Light Plato 18W 3000K 1620LM IP44	18	44	3000	1620	90	LED	Bemko	13,59
C37-PLA-285-180-3K-MS	LED Ceiling Light Plato 18W 3000K 1620LM IP44 Black Micro Diffuser	18	44	3000	1620	90	LED	Bemko	27,76
C37-PLA-285-180-4K	LED Ceiling Light Plato 18W 4000K 1620LM IP44	18	44	4000	1620	90	LED	Bemko	13,59
C37-PLA-285-180-4K-MS	LED Ceiling Light Plato 18W 4000K 1620LM IP44 Black Micro Diffuser	18	44	4000	1620	90	LED	Bemko	27,76
C37-PLA-285-2E27	Ceiling Light Plato 2xE27 IP44	-	44	-	-	-	E27	Bemko	7,09
C37-PLA-285-2E27-MS	Ceiling Light Plato 2xE27 IP44 Black Micro Diffuser	-	44	-	-	-	E27	Bemko	16,43
C37-PLA-350-240-3K	LED Ceiling Light Plato 24W 3000K 2160LM IP44	24	44	3000	2160	90	LED	Bemko	17,13
C37-PLA-350-240-3K-MS	LED Ceiling Light Plato 24W 3000K 2160LM IP44 Black Micro Diffuser	24	44	3000	2160	90	LED	Bemko	28,94
C37-PLA-350-240-4K	LED Ceiling Light Plato 24W 4000K 2160LM IP44	24	44	4000	2160	90	LED	Bemko	17,13
C37-PLA-350-240-4K-MS	LED Ceiling Light Plato 24W 4000K 2160LM IP44 Black Micro Diffuser	24	44	4000	2160	90	LED	Bemko	28,94
C37-PLA-450-360-3K	LED Ceiling Light Plato 24W 3000K 2160LM IP44	24	44	3000	2160	90	LED	Bemko	28,94
C37-PLA-450-360-3K-MS	LED Ceiling Light Plato 24W 3000K 2160LM IP44 Black Micro Diffuser	24	44	3000	2160	90	LED	Bemko	40,75
C37-PLA-450-360-4K	LED Ceiling Light Plato 24W 4000K 2160LM IP44	24	44	4000	2160	90	LED	Bemko	28,94
C37-PLA-450-360-4K-MS	LED Ceiling Light Plato 24W 4000K 2160LM IP44 Black Micro Diffuser	24	44	4000	2160	90	LED	Bemko	40,75
	Ceiling Light Tawan								
C38-ST41-104-PIR	LED Ceiling Light Tawan 10W 4000K 940LM IP44 Black PIR Sensor	10	44	4000	940	94	LED	Bemko	14,17
C38-ST41-154-PIR	LED Ceiling Light Tawan 15W 4000K 1300LM IP44 Black PIR Sensor	15	44	4000	1300	87	LED	Bemko	15,35
	Ceiling Light Doria								

C38-ST57-124-PIR	LED Ceiling Light Doria 12W 4000K 860LM IP20 Black PIR Sensor	12	20	4000	860	72	LED	Bemko	12,44
C38-ST57-204-PIR	LED Ceiling Light Doria 20W 4000K 1500LM IP20 Black PIR Sensor	20	20	4000	1500	75	LED	Bemko	14,69
C38-ST58-124	LED Ceiling Light Doria 12W 4000K 860LM IP20 Square	12	20	4000	860	72	LED	Bemko	10,51
C38-ST58-124-MD	LED Ceiling Light Doria 12W 4000K 860LM IP20 Square Black Micro Diffuser with Half-Dimming Function	12	20	4000	860	72	LED	Bemko	16,78
C38-ST58-124-PIR	LED Ceiling Light Doria 12W 4000K 860LM IP20 Square Black PIR Sensor	12	20	4000	860	72	LED	Bemko	16,43
C38-ST58-204-MD	LED Ceiling Light Doria 20W 4000K 2000LM IP20 Square Black Micro Diffuser with Half-Dimming Function	20	20	4000	2000	100	LED	Bemko	19,59
	Ceiling Light Tazan								
C38-ST72-125P-MS	Ceiling Light Tazan with Microwave Sensor 1x25W E27 IP20 FI-28 PMMA+PC	25	20	-	-	-	E27	Bemko	15,35
C38-ST72-140G-MS	Ceiling Light Tazan with Microwave Sensor 1x60W E27 IP44 FI-28 Glass+PC	60	44	-	-	-	E27	Bemko	19,49
C38-ST75-240G-PIR	Ceiling Light Tazan with Infrared Sensor 2x40W E27 IP20 FI-40 Glass+Steel+Plastic	80	40	-	-	-	E27	Bemko	9,33
C38-ST78-240G-PIR	Ceiling Light Tazan with Infrared Sensor 2x40W E27 IP20 FI-40 Glass+Steel	80	40	-	-	-	E27	Bemko	13,00
	Fixture Alice								
C39-ALC-R09-CCT	LED Fixture Alice ALC 9W CCT 630LM IP20 Round	9	20	3/4/6 CCT	630	70	LED	Bemko	12,40
C39-ALC-R09-CCT-MS	LED Fixture Alice ALC 9W CCT 630LM IP20 Round with Black Micro Diffuser	9	20	3/4/6 CCT	630	70	LED	Bemko	13,59
C39-ALC-R12-CCT	LED Fixture Alice ALC 12W CCT 960LM IP20 Round	12	20	3/4/6 CCT	960	80	LED	Bemko	14,76
C39-ALC-R12-CCT-MS	LED Fixture Alice ALC 12W CCT 960LM IP20 Round with Black Micro Diffuser	12	20	3/4/6 CCT	960	80	LED	Bemko	16,54
C39-ALC-R18-CCT	LED Fixture Alice ALC 18W CCT 1620LM IP20 Round	18	20	3/4/6 CCT	1620	90	LED	Bemko	18,30
C39-ALC-R24-CCT	LED Fixture Alice ALC 24W CCT 2160LM IP20 Round	24	20	3/4/6 CCT	2160	90	LED	Bemko	23,62
C39-ALC-R24-CCT-MS	LED Fixture Alice ALC 24W CCT 2160LM IP20 Round with Black Micro Diffuser	24	20	3/4/6 CCT	2160	90	LED	Bemko	25,98
C39-ALC-S09-CCT	LED Fixture Alice ALC 9W CCT 630LM IP20 Square	9	20	3/4/6 CCT	630	70	LED	Bemko	12,40
C39-ALC-S09-CCT-MS	LED Fixture Alice ALC 9W CCT 630LM IP20 Square with Black Micro Diffuser	9	20	3/4/6 CCT	630	70	LED	Bemko	13,59
C39-ALC-S12-CCT	LED Fixture Alice ALC 12W CCT 960LM IP20 Square	12	20	3/4/6 CCT	960	80	LED	Bemko	14,76
C39-ALC-S12-CCT-MS	LED Fixture Alice ALC 12W CCT 960LM IP20 Square with Black Micro Diffuser	12	20	3/4/6 CCT	960	80	LED	Bemko	16,54
C39-ALC-S18-CCT	LED Fixture Alice ALC 18W CCT 1620LM IP20 Square	18	20	3/4/6 CCT	1620	90	LED	Bemko	18,30
C39-ALC-S18-CCT-MS	LED Fixture Alice ALC 18W CCT 1620LM IP20 Square with Black Micro Diffuser	18	20	3/4/6 CCT	1620	90	LED	Bemko	20,67
C39-ALC-S24-CCT	LED Fixture Alice ALC 24W CCT 2160LM IP20 Square	24	20	3/4/6 CCT	2160	90	LED	Bemko	23,62
C39-ALC-S24-CCT-MS	LED Fixture Alice ALC 24W CCT 2160LM IP20 Square with Black Micro Diffuser	24	20	3/4/6 CCT	2160	90	LED	Bemko	25,98
	Ceiling Light Elwatt-Elpo								
C39-ELP-R12-CCT	LED Ceiling Light Elwatt-Elpo 12W CCT 1000LM IP54 Round	12	54	3/4/6 CCT	1000	83	LED	Bemko	21,86
C39-ELP-R18-CCT	LED Ceiling Light Elwatt-Elpo 18W CCT 1400LM IP54 Round	18	54	3/4/6 CCT	1400	78	LED	Bemko	25,98
C39-ELP-R24-CCT	LED Ceiling Light Elwatt-Elpo 24W CCT 1900LM IP54 Round	24	54	3/4/6 CCT	1900	79	LED	Bemko	32,49
C39-ELP-S12-CCT	LED Ceiling Light Elwatt-Elpo 12W CCT 1000LM IP54 Square	12	54	3/4/6 CCT	1000	83	LED	Bemko	21,86
C39-ELP-S18-CCT	LED Ceiling Light Elwatt-Elpo 18W CCT 1400LM IP54 Square	18	54	3/4/6 CCT	1400	78	LED	Bemko	25,98
C39-ELP-S24-CCT	LED Ceiling Light Elwatt-Elpo 24W CCT 1900LM IP54 Square	24	54	3/4/6 CCT	1900	79	LED	Bemko	32,49
	Ceiling Light Talar								
C39-SLR-120-060-4K	LED Ceiling Light Talar SLR 6W 4000K 570LM IP20 Round White	6	20	4000	570	95	LED	Bemko	3,97
C39-SLR-180-120-4K	LED Ceiling Light Talar SLR 12W 4000K 1140LM IP20 Round White	12	20	4000	1140	95	LED	Bemko	5,90
C39-SLR-240-180-4K	LED Ceiling Light Talar SLR 18W 4000K 1710LM IP20 Round White	18	20	4000	1710	95	LED	Bemko	5,86
C39-SLR-300-240-4K	LED Ceiling Light Talar SLR 24W 4000K 2150LM IP20 Round White	24	20	4000	2150	90	LED	Bemko	8,61
C39-SLS-120-060-4K	LED Ceiling Light Talar SLS 6W 4000K 570LM IP20 Square White	6	20	4000	570	95	LED	Bemko	5,02
C39-SLS-180-120-4K	LED Ceiling Light Talar SLS 12W 4000K 1140LM IP20 Square White	12	20	4000	1140	95	LED	Bemko	8,48
C39-SLS-240-180-4K	LED Ceiling Light Talar SLS 18W 4000K 1710LM IP20 Square White	18	20	4000	1710	95	LED	Bemko	9,03
C39-SLS-300-240-4K	LED Ceiling Light Talar SLS 24W 4000K 2150LM IP20 Square White	24	20	4000	2150	90	LED	Bemko	9,60

	Ceiling Light Kanlo								
C45-KAN-08-BL-4K	LED Ceiling Light Kanlo 8W 4000K 720LM IP54 Black	8	54	4000	720	90	LED	Bemko	3,97
C45-KAN-08-BL-4K-MS	LED Ceiling Light Kanlo 8W 4000K 720LM IP54 Black with Micro Diffuser	8	54	4000	720	90	LED	Bemko	15,41
C45-KAN-08-WH-4K	LED Ceiling Light Kanlo 8W 4000K 720LM IP54 White	8	54	4000	720	90	LED	Bemko	4,08
C45-KAN-08-WH-4K-MS	LED Ceiling Light Kanlo 8W 4000K 720LM IP54 White with Micro Diffuser	8	54	4000	720	90	LED	Bemko	15,41
C45-KAN2-08-BLO-4K	LED Fixture Kanlo Oval 8W 4000K 760LM IP54 Black	8	54	4000	760	95	LED	Bemko	2,78
C45-KAN2-08-BLO-4K-MS	LED Fixture Kanlo Oval 8W 4000K 760LM IP54 Black with Micro Diffuser	8	54	4000	760	95	LED	Bemko	8,74
C45-KAN2-08-WHO-4K	LED Fixture Kanlo Oval 8W 4000K 760LM IP54 White	8	54	4000	760	95	LED	Bemko	3,48
C45-KAN2-08-WHO-4K-MS	LED Fixture Kanlo Oval 8W 4000K 760LM IP54 White with Micro Diffuser	8	54	4000	760	95	LED	Bemko	8,69
C45-KAN2-12-BLR-4K	LED Fixture Kanlo Round 12W 4000K 1150LM IP54 Black	8	54	4000	1150	144	LED	Bemko	4,21
C45-KAN2-12-BLR-4K-MS	LED Fixture Kanlo Round 12W 4000K 1150LM IP54 Black with Micro Diffuser	12	54	4000	1150	96	LED	Bemko	10,94
C45-KAN2-12-WHR-4K	LED Fixture Kanlo Round 12W 4000K 1150LM IP54 White	12	54	4000	1150	96	LED	Bemko	5,25
C45-KAN2-12-WHR-4K-MS	LED Fixture Kanlo Round 12W 4000K 1150LM IP54 White with Micro Diffuser	12	54	4000	1150	96	LED	Bemko	8,03
C45-KAN2-18-BLR-4K	LED Fixture Kanlo Round 18W 4000K 1750LM IP54 Black	18	54	4000	1750	97	LED	Bemko	5,78
C45-KAN2-18-BLR-4K-MS	LED Fixture Kanlo Round 18W 4000K 1750LM IP54 Black with Micro Diffuser	18	54	4000	1750	97	LED	Bemko	13,20
C45-KAN2-18-WHR-4K	LED Fixture Kanlo Round 18W 4000K 1750LM IP54 White	18	54	4000	1750	97	LED	Bemko	6,99
C45-KAN2-18-WHR-4K-MS	LED Fixture Kanlo Round 18W 4000K 1750LM IP54 White with Micro Diffuser	18	54	4000	1750	97	LED	Bemko	9,32
	TRACK LIGHTS	**Power, W**		**CCT, K**	**LM**	**Eff. lm/W**	**Type**	**Brand**	**#VALEUR!**
	Spotlight COB Verko								
C40-VRK-3F-030BL-3K	Spotlight COB Verko Black 3-Phase 30W 3000K 2400LM 36°	30		3000	2400	80	LED	Bemko	44,55
C40-VRK-3F-030BL-4K	Spotlight COB Verko Black 3-Phase 30W 4000K 2400LM 36°	30		4000	2400	80	LED	Bemko	44,55
C40-VRK-3F-030WH-3K	Spotlight COB Verko White 3-Phase 30W 3000K 2400LM 36°	30		3000	2400	80	LED	Bemko	44,55
C40-VRK-3F-030WH-4K	Spotlight COB Verko White 3-Phase 30W 4000K 2400LM 36°	30		4000	2400	80	LED	Bemko	44,55
	Spotlight GU10 Verko								
C41-VRK-1F-GU10BL	Spotlight GU10 1-Phase Verko Black	-		-	-	-	GU10	Bemko	4,86
C41-VRK-1F-GU10WH	Spotlight GU10 1-Phase Verko White	-		-	-	-	GU10	Bemko	4,86
C41-VRK-3F-GU10BL	Spotlight GU10 3-Phase Verko Black	-		-	-	-	GU10	Bemko	7,01
C41-VRK-3F-GU10WH	Spotlight GU10 3-Phase Verko White	-		-	-	-	GU10	Bemko	7,01
	Accessories								
C40-AS1-20B	1-Phase Track 2.0M Black	-	-	-	-	-	-	Bemko	14,55
C40-AS1-20W	1-Phase Track 2.0M White	-	-	-	-	-	-	Bemko	14,55
C40-AS1-DSB	1-Phase Track End Cap Black	-	-	-	-	-	-	Bemko	0,69
C40-AS1-DSW	1-Phase Track End Cap White	-	-	-	-	-	-	Bemko	0,69
C40-AS1-LKB	1-Phase Corner Connector Black	-	-	-	-	-	-	Bemko	3,05
C40-AS1-LKW	1-Phase Corner Connector White	-	-	-	-	-	-	Bemko	3,05
C40-AS1-LWB	1-Phase Internal Connector Black	-	-	-	-	-	-	Bemko	1,55
C40-AS1-LWW	1-Phase Internal Connector White	-	-	-	-	-	-	Bemko	1,55
C40-AS1-ZML-B15	1.5M Standard Installation Set for 1-Phase Track	-	-	-	-	-	-	Bemko	6,15
C40-AS1-ZSB	1-Phase Track Power Supply Black	-	-	-	-	-	-	Bemko	1,69

C40-AS1-ZSW	1-Phase Track Power Supply White	-	-	-	-	-	-	Bemko	1,69
C40-AS3-05B	3-Phase Track 0.5M Black	-	-	-	-	-	-	Luxmena	12,02
C40-AS3-05W	3-Phase Track 0.5M White	-	-	-	-	-	-	Luxmena	12,02
C40-AS3-10B	3-Phase Track 1.0M Black	-	-	-	-	-	-	Luxmena	24,06
C40-AS3-10W	3-Phase Track 1.0M White	-	-	-	-	-	-	Luxmena	24,06
C40-AS3-15B	3-Phase Track 1.5M Black	-	-	-	-	-	-	Luxmena	36,09
C40-AS3-15W	3-Phase Track 1.5M White	-	-	-	-	-	-	Luxmena	36,09
C40-AS3-20B	3-Phase Track 2.0M Black	-	-	-	-	-	-	Luxmena	48,13
C40-AS3-20W	3-Phase Track 2.0M White	-	-	-	-	-	-	Luxmena	48,13
C40-AS3-BSB	Ceiling Base Black	-	-	-	-	-	-	Luxmena	28,16
C40-AS3-BSW	Ceiling Base White	-	-	-	-	-	-	Luxmena	28,16
C40-AS3-DSB	3-Phase Track End Cap Black	-	-	-	-	-	-	Luxmena	1,15
C40-AS3-DSW	3-Phase Track End Cap White	-	-	-	-	-	-	Luxmena	1,15
C40-AS3-LIB	3-Phase 90° Inner Connector Black	-	-	-	-	-	-	Luxmena	26,14
C40-AS3-LIW	3-Phase 90° Inner Connector White	-	-	-	-	-	-	Luxmena	26,14
C40-AS3-LOB	3-Phase 90° Outer Connector Black	-	-	-	-	-	-	Luxmena	26,14
C40-AS3-LOW	3-Phase 90° Outer Connector White	-	-	-	-	-	-	Luxmena	26,14
C40-AS3-LWB	3-Phase Internal Connector Black	-	-	-	-	-	-	Luxmena	7,91
C40-AS3-LWW	3-Phase Internal Connector White	-	-	-	-	-	-	Luxmena	7,91
C40-AS3-LZB	3-Phase External Connector Black	-	-	-	-	-	-	Luxmena	27,40
C40-AS3-LZW	3-Phase External Connector White	-	-	-	-	-	-	Luxmena	27,40
C40-AS3-ZLB	3-Phase Left Power Supply Black	-	-	-	-	-	-	Luxmena	11,64
C40-AS3-ZLW	3-Phase Left Power Supply White	-	-	-	-	-	-	Luxmena	11,64
C40-AS3-ZPB	3-Phase Right Power Supply Black	-	-	-	-	-	-	Luxmena	11,64
C40-AS3-ZPW	3-Phase Right Power Supply White	-	-	-	-	-	-	Luxmena	11,64
C41-VRK-NT-GU10BL	Surface-Mounted Adjustable Spotlight GU10 Black Verko	-	-	-	-	-	-	Bemko	6,26
C41-VRK-NT-GU10WH	Surface-Mounted Adjustable Spotlight GU10 White Verko	-	-	-	-	-	-	Bemko	6,26
									0,00
	FLOODLIGHTS	**Power, W**	**IP**	**CCT, K**	**LM**	**Eff. lm/W**	**Type**	**Brand**	**#VALEUR!**
	Floodlight SMD Kastel2								
C64-LFK2-010BL-4K	LED Floodlight SMD Kastel2 10W 4000K 800LM IP65 Black	10	65	4000	800	80	LED	Kafler	2,45
C64-LFK2-010BL-6K	LED Floodlight SMD Kastel2 10W 6500K 820LM IP65 Black	10	65	6500	820	82	LED	Kafler	2,45
C64-LFK2-020BL-4K	LED Floodlight SMD Kastel2 20W 4000K 1640LM IP65 Black	20	65	4000	1640	82	LED	Kafler	3,18
C64-LFK2-020BL-6K	LED Floodlight SMD Kastel2 20W 6500K 1660LM IP65 Black	20	65	6500	1660	83	LED	Kafler	3,18
C64-LFK2-030BL-4K	LED Floodlight SMD Kastel2 30W 4000K 2520LM IP65 Black	30	65	4000	2520	84	LED	Kafler	4,63
C64-LFK2-030BL-6K	LED Floodlight SMD Kastel2 30W 6500K 2550LM IP65 Black	30	65	6500	2550	85	LED	Kafler	4,63
C64-LFK2-050BL-4K	LED Floodlight SMD Kastel2 50W 4000K 4280LM IP65 Black	50	65	4000	4280	86	LED	Kafler	7,45
C64-LFK2-050BL-6K	LED Floodlight SMD Kastel2 50W 6500K 4320LM IP65 Black	50	65	6500	4320	86	LED	Kafler	7,45
C64-LFK2-100BL-4K	LED Floodlight SMD Kastel2 100W 4000K 8720LM IP65 Black	100	65	4000	8720	87	LED	Kafler	12,66
C64-LFK2-100BL-6K	LED Floodlight SMD Kastel2 100W 6500K 8760LM IP65 Black	100	65	6500	8760	88	LED	Kafler	12,66
C64-LFK2-150BL-4K	LED Floodlight SMD Kastel2 150W 4000K 13140LM IP65 Black	150	65	4000	13140	88	LED	Kafler	23,20
C64-LFK2-150BL-6K	LED Floodlight SMD Kastel2 150W 6500K 13200LM IP65 Black	150	65	6500	13200	88	LED	Kafler	23,20
C64-LFK2-200BL-4K	LED Floodlight SMD Kastel2 200W 4000K 17540LM IP65 Black	200	65	4000	17540	88	LED	Kafler	32,48
C64-LFK2-200BL-6K	LED Floodlight SMD Kastel2 200W 6500K 17600LM IP65 Black	200	65	6500	17600	88	LED	Kafler	32,48
C64-R-LFK2-030BL-6K	LED Floodlight SMD Kastel2 30W 6500K 2550LM IP65 Black 1.5M Portable	30	65	6500	2550	85	LED	Kafler	10,43

C64-R-LFK2-050BL-6K	LED Floodlight SMD Kastel2 50W 6500K 4320LM IP65 Black 1.5M Portable	50	65	6500	4320	86	LED	Kafler	12,76
C64-S-LFK2-010BL-4K	LED Floodlight SMD Kastel2 10W 4000K 800LM IP65 Black with PIR Sensor	10	65	4000	800	80	LED	Kafler	7,70
C64-S-LFK2-010BL-6K	LED Floodlight SMD Kastel2 10W 6500K 820LM IP65 Black with PIR Sensor	10	65	6500	820	82	LED	Kafler	7,70
C64-S-LFK2-020BL-4K	LED Floodlight SMD Kastel2 20W 4000K 1640LM IP65 Black with PIR Sensor	20	65	4000	1640	82	LED	Kafler	8,51
C64-S-LFK2-020BL-6K	LED Floodlight SMD Kastel2 20W 6500K 1660LM IP65 Black with PIR Sensor	20	65	6500	1660	83	LED	Kafler	8,51
C64-S-LFK2-030BL-4K	LED Floodlight SMD Kastel2 30W 4000K 2520LM IP65 Black with PIR Sensor	30	65	4000	2520	84	LED	Kafler	9,79
C64-S-LFK2-030BL-6K	LED Floodlight SMD Kastel2 30W 6500K 2550LM IP65 Black with PIR Sensor	30	65	6500	2550	85	LED	Kafler	9,79
C64-S-LFK2-050BL-4K	LED Floodlight SMD Kastel2 50W 4000K 4280LM IP65 Black with PIR Sensor	50	65	4000	4280	86	LED	Kafler	12,13
C64-S-LFK2-050BL-6K	LED Floodlight SMD Kastel2 50W 6500K 4320LM IP65 Black with PIR Sensor	50	65	6500	4320	86	LED	Kafler	12,13
	Floodlight LFX								
C65-LFX-010BL-4K	LED Floodlight LFX 10W 4000K 900LM IP65 Black	10	65	4000	900	90	LED	Bemko	5,89
C65-LFX-010BL-4K-PIR	LED Floodlight LFX 10W 4000K 900LM IP65 Black with PIR Sensor	10	65	4000	900	90	LED	Bemko	11,52
C65-LFX-010WH-4K	LED Floodlight LFX 10W 4000K 900LM IP65 White	10	65	4000	900	90	LED	Bemko	5,99
C65-LFX-010WH-4K-PIR	LED Floodlight LFX 10W 4000K 900LM IP65 White with PIR Sensor	10	65	4000	900	90	LED	Bemko	11,52
C65-LFX-020BL-4K	LED Floodlight LFX 20W 4000K 1800LM IP65 Black	20	65	4000	1800	90	LED	Bemko	7,27
C65-LFX-020BL-4K-PIR	LED Floodlight LFX 20W 4000K 1800LM IP65 Black with PIR Sensor	20	65	4000	1800	90	LED	Bemko	12,74
C65-LFX-020WH-4K	LED Floodlight LFX 20W 4000K 1800LM IP65 White	20	65	4000	1800	90	LED	Bemko	7,27
C65-LFX-020WH-4K-PIR	LED Floodlight LFX 20W 4000K 1800LM IP65 White with PIR Sensor	20	65	4000	1800	90	LED	Bemko	12,74
C65-LFX-030BL-4K	LED Floodlight LFX 30W 4000K 2700LM IP65 Black	30	65	4000	2700	90	LED	Bemko	10,31
C65-LFX-030BL-4K-PIR	LED Floodlight LFX 30W 4000K 2700LM IP65 Black with PIR Sensor	30	65	4000	2700	90	LED	Bemko	16,38
C65-LFX-030WH-4K	LED Floodlight LFX 30W 4000K 2700LM IP65 White	30	65	4000	2700	90	LED	Bemko	10,31
C65-LFX-030WH-4K-PIR	LED Floodlight LFX 30W 4000K 2700LM IP65 White with PIR Sensor	30	65	4000	2700	90	LED	Bemko	16,38
C65-LFX-050BL-4K	LED Floodlight LFX 50W 4000K 4500LM IP65 Black	50	65	4000	4500	90	LED	Bemko	13,21
C65-LFX-050BL-4K-PIR	LED Floodlight LFX 50W 4000K 4500LM IP65 Black with PIR Sensor	50	65	4000	4500	90	LED	Bemko	18,80
C65-LFX-050WH-4K	LED Floodlight LFX 50W 4000K 4500LM IP65 White	50	65	4000	4500	90	LED	Bemko	13,21
C65-LFX-050WH-4K-PIR	LED Floodlight LFX 50W 4000K 4500LM IP65 White with PIR Sensor	50	65	4000	4500	90	LED	Bemko	18,80
	Floodlight Campus								
C66-LFC-030DG-4K-9090	LED Floodlight Campus 30W 4000K 4200LM IP66 90x90 Grey	30	66	4000	4200	140	LED	Luxmena	65,60
C66-LFC-060DG-3K-9090	LED Floodlight Campus 60W 3000K 8400LM IP66 90x90 Grey	60	66	3000	8400	140	LED	Luxmena	90,19
C66-LFC-060DG-4K-9090	LED Floodlight Campus 60W 4000K 8400LM IP66 90x90 Grey	60	66	4000	8400	140	LED	Luxmena	90,19
C66-LFC-100DG-3K-9090	LED Floodlight Campus 100W 3000K 15000LM IP66 90x90 Grey	100	66	3000	15000	150	LED	Luxmena	136,66
C66-LFC-100DG-4K-9090	LED Floodlight Campus 100W 4000K 15000LM IP66 90x90 Grey	100	66	4000	15000	150	LED	Luxmena	136,66
C66-LFC-150DG-3K-9090	LED Floodlight Campus 150W 3000K 22500LM IP66 90x90 Grey	150	66	3000	22500	150	LED	Luxmena	147,60
C66-LFC-150DG-4K-9090	LED Floodlight Campus 150W 4000K 22500LM IP66 90x90 Grey	150	66	4000	22500	150	LED	Luxmena	147,60
C66-LFC-200DG-3K-9090	LED Floodlight Campus 200W 3000K 30000LM IP66 90x90 Grey	200	66	3000	30000	150	LED	Luxmena	185,85
C66-LFC-250DG-3K-9090	LED Floodlight Campus 250W 3000K 37500LM IP66 90x90 Grey	250	66	3000	37500	150	LED	Luxmena	191,32
C66-LFC-250DG-4K-9090	LED Floodlight Campus 250W 4000K 37500LM IP66 90x90 Grey	250	66	4000	37500	150	LED	Luxmena	191,32
C66-UM1-LFC	Adapter for Mounting LED Floodlights on a Pole FI50-70MM	-	-	-	-	-	LED	Luxmena	17,39
	Floodlight SOLEN/SOLPAR/TRINGO								
C83-SON-005BL-4K-PIR	Solar LED Floodlight SOLEN 5W 500LM 4000K IP65 Black with PIR Sensor	5	65	4000	500	100	LED	Bemko	20,80
C83-SOP-010BL-4K-PIR	Solar LED Floodlight SOLPAR 10W 1500LM 4000K IP65 Black with PIR Sensor	10	65	4000	1500	150	LED	Bemko	22,82
C83-SOP-030BL-4K-PIR	Solar LED Floodlight SOLPAR 30W 4800LM 4000K IP65 Black with PIR Sensor	30	65	4000	4800	160	LED	Bemko	56,47
C83-SOT-001BL-PIR	Solar LED Floodlight TRINGO 1.5W 220LM 4000K IP65 Black with PIR Sensor	1,5	65	4000	220	147	LED	Bemko	8,86
	Multifunction LED Flashlight								
C49-LTW06	Multifunction LED Flashlight 6W 670LM	6	44	4000	670	112	LED	Bemko	4,99

C49-LTW07	Multifunction LED Flashlight 1000mAh IP44	7	44	4000	784	112	LED	Bemko	7,17
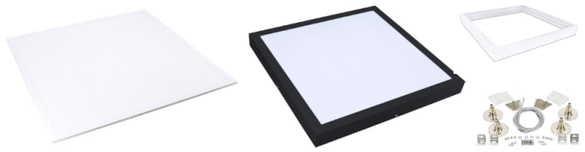	**LED PANELS / FRAMES**	**Power, W**	**IP**	**CCT, K**	**LM**	**Eff. lm/W**	**Type**	**Brand**	**#VALEUR!**
	Backlight Panel Superior BLS								
C72-BLS-066-200-4K-WH-U19	Backlight Panel Superior BLS 20W 4000K 3000LM IP44 UGR<19 60x60 White PZH	20	44	4000	3000	150	LED	Bemko	22,82
C72-BLS-066-260-4K-WH-U19	Backlight Panel Superior BLS 26W 4000K 4000LM IP44 UGR<19 60x60 White PZH	26	44	4000	4000	154	LED	Bemko	23,68
C72-BLS-066-300-4K-WH-U19	Backlight Panel Superior BLS 30W 4000K 4000LM IP44 UGR<19 60x60 White PZH	30	44	4000	4000	133	LED	Bemko	22,20
C72-BLS-066-340-4K-WH-U19	Backlight Panel Superior BLS 34W 4000K 5000LM IP44 UGR<19 60x60 White PZH	34	44	4000	5000	147	LED	Bemko	23,12
C72-BLS-066-410-4K-WH-U19	Backlight Panel Superior BLS 41W 4000K 5000LM IP44 UGR<19 60x60 White PZH	41	44	4000	5000	122	LED	Bemko	25,08
C72-BLS-066-500-4K-WH-U19	Backlight Panel Superior BLS 50W 4000K 6000LM IP44 UGR<19 60x60 White PZH	50	44	4000	6000	120	LED	Bemko	25,93
C72-BLS-123-200-4K-WH-U19	Backlight Panel Superior BLS 20W 4000K 3000LM IP44 UGR<19 120x30 White PZH	20	44	4000	3000	150	LED	Bemko	26,01
C72-BLS-123-260-4K-WH-U19	Backlight Panel Superior BLS 26W 4000K 4000LM IP44 UGR<19 120x30 White PZH	26	44	4000	4000	154	LED	Bemko	26,87
C72-BLS-123-300-4K-WH-U19	Backlight Panel Superior BLS 30W 4000K 4000LM IP44 UGR<19 120x30 White PZH	30	44	4000	4000	133	LED	Bemko	23,39
C72-BLS-123-340-4K-WH-U19	Backlight Panel Superior BLS 34W 4000K 5000LM IP44 UGR<19 120x30 White PZH	34	44	4000	5000	147	LED	Bemko	26,09
C72-BLS-123-410-4K-WH-U19	Backlight Panel Superior BLS 41W 4000K 5000LM IP44 UGR<19 120x30 White PZH	41	44	4000	5000	122	LED	Bemko	25,31
C72-BLS-123-500-4K-WH-U19	Backlight Panel Superior BLS 50W 4000K 6000LM IP44 UGR<19 120x30 White PZH	50	44	4000	6000	120	LED	Bemko	28,09
	Backlight Panel Mintal BLM								
C72-BLM-066-340-4K-WH	Backlight Panel Mintal BLM 34W 3000K 4000LM IP40 60x60 White	34	40	3000	4000	118	LED	Bemko	14,56
C72-BLM-066-340-4K-WH-U19	Backlight Panel Mintal BLM 34W 4000K 4000LM IP40 60x60 White PZH UGR<19	34	40	4000	4000	118	LED	Bemko	16,97
C72-BLM-066-400-3K-WH	Backlight Panel Mintal BLM 40W 3000K 4000LM IP40 60x60 White	40	40	3000	4000	100	LED	Bemko	22,99
C72-BLM-066-400-4K-WH	Backlight Panel Mintal BLM 40W 4000K 4000LM IP40 60x60 White	40	40	4000	4000	100	LED	Bemko	22,44
C72-BLM-066-400-4K-WH-24H	Backlight Panel Mintal BLM 40W 4000K 4000LM IP40 60x60 White 24H	40	40	4000	4000	100	LED	Bemko	29,88
C72-BLM-066-400-4K-WH-24H-U19	Backlight Panel Mintal BLM 40W 4000K 4000LM IP40 60x60 White 24H UGR<19	40	40	4000	4000	100	LED	Bemko	24,84
C72-BLM-066-400-4K-WH-U19	Backlight Panel Mintal BLM 40W 4000K 4000LM IP40 60x60 White UGR<19	40	40	4000	4000	100	LED	Bemko	15,29
C72-BLM-066-400-4K-WH-U19-IP65	Backlight Panel Mintal BLM 40W 4000K 4000LM IP65 60x60 White UGR<19	40	65	4000	4000	100	LED	Bemko	34,83
C72-BLM-066-400-6K-WH	Backlight Panel Mintal BLM 40W 6000K 4000LM IP40 60x60 White	40	40	6000	4000	100	LED	Bemko	19,02
C72-BLM-123-340-4K-WH	Backlight Panel Mintal BLM 34W 4000K 4000LM IP40 120x30 White PZH	34	40	4000	4000	118	LED	Bemko	18,10
C72-BLM-123-400-3K-WH	Backlight Panel Mintal BLM 40W 6000K 3000LM IP40 120x30 White	40	40	6000	3000	75	LED	Bemko	16,24
C72-BLM-123-400-4K-WH	Backlight Panel Mintal BLM 40W 4000K 4000LM IP40 120x30 White	40	40	4000	4000	100	LED	Bemko	16,68
C72-BLM-123-400-4K-WH-U19	Backlight Panel Mintal BLM 40W 4000K 4000LM IP40 120x30 White UGR<19	40	40	4000	4000	100	LED	Bemko	20,38
C72-BLM-123-400-4K-WH-U19-IP65	Backlight Panel Mintal BLM 40W 4000K 4000LM IP65 120x30 White UGR<19	40	65	4000	4000	100	LED	Bemko	38,86
C72-BLM-123-400-6K-WH	Backlight Panel Mintal BLM 40W 6000K 4000LM IP65 120x30 White	40	40	6000	4000	100	LED	Bemko	21,48
	Backlight Panel BLK								
C72-BLK-066-400-4K-WH	Backlight Panel BLK 40W 4000K 4000LM IP20 60x60 White	40	20	4000	4000	100	LED	Kafler	17,16
C72-BLK-123-400-4K-WH	Backlight Panel BLK 40W 4000K 4000LM IP20 120x30 White	40	20	4000	4000	100	LED	Kafler	20,77
C72-BLF-066-360-4K-WH	Backlight Panel BLF 36W 4000K 4320LM IP20 60x60 White	36	20	4000	4320	120	LED	Kafler	12,80
C72-BLF-066-400-4K-WH	Backlight Panel BLF 40W 4000K 4400LM IP20 60x60 White – Box of 10 pcs	40	20	4000	4400	110	LED	Kafler	13,36
C72-BLF-123-360-4K-WH	Backlight Panel BLF 36W 4000K 4320LM IP20 120x30 White	36	20	4000	4320	120	LED	Kafler	20,67
	LED Panel Midal								

C71-PLM-062-400-4K-WH	LED Panel Midal 40W 4000K 4100LM IP20 62x62 White	40	20	4000	4100	103	LED	Bemko	35,13
C71-PLM-066-400-4K-WH	LED Panel Midal 40W 4000K 4100LM IP20 60x60 White PZH	40	20	4000	4100	103	LED	Bemko	19,13
C71-PLM-066-400-4K-WH-24H	LED Panel Midal 40W 4000K 4100LM IP20 60x60 White 24H	40	20	4000	4100	103	LED	Bemko	40,99
C71-PLM-066-400-4K-WH-24H-U19	LED Panel Midal 40W 4000K 4100LM IP20 60x60 White 24H UGR<19	40	20	4000	4100	103	LED	Bemko	44,69
C71-PLM-066-400-6K-WH	LED Panel Midal 40W 6000K 4200LM IP20 60x60 White PZH	40	20	6000	4200	105	LED	Bemko	31,45
C71-PLM-123-400-4K-WH	LED Panel Midal 40W 4000K 4100LM IP20 120x30 White PZH	40	20	4000	4100	103	LED	Bemko	24,39
C71-PLM-123-400-6K-WH	LED Panel Midal 40W 6000K 4200LM IP20 120x30 White PZH	40	20	6000	4200	105	LED	Bemko	24,65
	LED Panel Nemo								
C71-PLN-066-400-4K-IP65	LED Panel Nemo 40W 4000K 4400LM IP65 60x60 White PZH	40	65	4000	4400	110	LED	Luxmena	56,56
C71-PLN-123-400-4K-IP65	LED Panel Nemo 40W 4000K 4400LM IP65 120x30 White PZH	40	65	4000	4400	110	LED	Luxmena	57,90
	Backlight Panel Grander BLG (CCT)								
C72-BLG-044-30B-CCT-9005A	Backlight Panel Grander BLG 26W/30W/34W CCT (2990-4250LM) IP44 40x40 Black	26-34	44	3/4/6	2990-4250	115	LED	Luxmena	30,84
C72-BLG-044-30B-CCT-9016A	Backlight Panel Grander BLG 26W/30W/34W CCT (2990-4250LM) IP44 40x40 White	26-34	44	3/4/6	2990-4250	115	LED	Luxmena	29,81
	Frame Light								
C73-FLP-066-400-4K-WH	LED Frame Light 40W 4000LM 4000K 60x60 Plaza White	40	44	4000	4000	100	LED	Bemko	14,76
	Accessories								
C71-BLS-PTGK	Mounting Kit for BLS Recessed LED Panels for Plasterboard – 4 pcs	-	-	-	-	-	-	Bemko	2,22
C71-PLZ-PTGK	Mounting Kit for Recessed LED Panels for Plasterboard – 4 pcs	-	-	-	-	-	-	Bemko	1,68
C71-RNT066-WH-ECO	Mounting Frame for LED Panel 60x60 White ECO	-	-	-	-	-	-	Bemko	5,59
C71-RNT066-WH-ECO2	Mounting Frame for LED Panel 60x60 White ECO Height 68mm	-	-	-	-	-	-	Bemko	7,83
C71-RNT123-WH-ECO	Mounting Frame for LED Panel 30x120 White ECO	-	-	-	-	-	-	Bemko	6,71
C71-RNT123-WH-ECO2	Mounting Frame for LED Panel 30x120 White ECO Height 68mm	-	-	-	-	-	-	Bemko	8,05
C71-U-NTL1	Mounting Kit for LED Panels PLZ/PLM/PLK/BLK, Surface Mount, Complete with Cable 100cm	-	-	-	-	-	-	Bemko	3,02
									0,00
	STREET/PARK LUMINAIRE	**Power, W**	**IP**	**CCT, K**	**LM**	**Eff. lm/W**	**Type**	**Brand**	**#VALEUR!**
	Park Light Fixture Iberis								
C80-PRK-01A-040-3K	Park Light Fixture Iberis 40W 3000K 4900LM Dark Grey	40	66	3000	4900	123	LED	Bemko	136,92
C80-PRK-01A-040-4K	Park Light Fixture Iberis 40W 4000K 5100LM Dark Grey	40	66	4000	5100	128	LED	Luxmena	136,92
C80-PRK-01A-060-3K	Park Light Fixture Iberis 60W 3000K 7400LM Dark Grey	60	66	3000	7400	123	LED	Luxmena	147,45
C80-PRK-01A-060-4K	Park Light Fixture Iberis 60W 4000K 7700LM Dark Grey	60	66	4000	7700	128	LED	Luxmena	147,45
	Street Light Fixture Avenue (ENEC / ENEC+ / DALI2 / ZHAGA)								
C82-AVN-025Z1-74I2-9006-T2M	Street Light Fixture LED Avenue 25W 4000K 4500LM IP66 Light Grey Zhaga DALI 10KV Class II	25	66	4000	4500	180	LED	Luxmena	96,24
C82-AVN-040Z1-74I2-9006-T2M	Street Light Fixture LED Avenue 40W 4000K 7200LM IP66 Light Grey Zhaga DALI 10KV Class II	40	66	4000	7200	180	LED	Luxmena	97,89
C82-AVN-060Z1-74I2-9006-T2M	Street Light Fixture LED Avenue 60W 4000K 10800LM IP66 Light Grey Zhaga DALI 10KV Class II	60	66	4000	10800	180	LED	Luxmena	115,68

	Street Light Fixture Avenue (ASTRODIM)								
C82-AVN-030B0-73S1-9006-T2M	Street Light Fixture LED Avenue 30W 2700K 5500LM IP66 Light Grey Class I	30	66	2700	5500	183	LED	Luxmena	76,15
C82-AVN-030B0-73S2-9006-T2M	Street Light Fixture LED Avenue 30W 2700K 5500LM IP66 Light Grey Class II	30	66	2700	5500	183	LED	Luxmena	76,15
C82-AVN-030B0-74S1-9006-T2M	Street Light Fixture LED Avenue 30W 4000K 5500LM IP66 Light Grey Class I	30	66	4000	5500	183	LED	Luxmena	76,15
C82-AVN-030B0-74S2-9006-T2M	Street Light Fixture LED Avenue 30W 4000K 5500LM IP66 Light Grey Class II	30	66	4000	5500	183	LED	Luxmena	76,15
C82-AVN-030B0-76S1-9006-T2M	Street Light Fixture LED Avenue 30W 6000K 5500LM IP66 Light Grey Class I	30	66	6000	5500	183	LED	Luxmena	76,15
C82-AVN-030B0-76S2-9006-T2M	Street Light Fixture LED Avenue 30W 6000K 5550LM IP66 Light Grey Class II	30	66	6000	5500	183	LED	Luxmena	76,15
C82-AVN-050B0-73S1-9006-T2M	Street Light Fixture LED Avenue 50W 2700K 9250LM IP66 Light Grey Class I	50	66	2700	9250	185	LED	Luxmena	78,40
C82-AVN-050B0-73S2-9006-T2M	Street Light Fixture LED Avenue 50W 2700K 9250LM IP66 Light Grey Class II	50	66	2700	9250	185	LED	Luxmena	78,40
C82-AVN-050B0-74S1-9006-T2M	Street Light Fixture LED Avenue 50W 4000K 9250LM IP66 Light Grey Class I	50	66	4000	9250	185	LED	Luxmena	78,40
C82-AVN-050B0-74S2-9006-T2M	Street Light Fixture LED Avenue 50W 4000K 9250LM IP66 Light Grey Class II	50	66	4000	9250	185	LED	Luxmena	78,40
C82-AVN-050B0-76S1-9006-T2M	Street Light Fixture LED Avenue 50W 4000K 9250LM IP66 Light Grey Class II	50	66	6000	9250	185	LED	Luxmena	78,40
C82-AVN-050B0-76S2-9006-T2M	Street Light Fixture LED Avenue 50W 6000K 9250LM IP66 Light Grey Class I	50	66	6000	9250	185	LED	Luxmena	78,40
C82-AVN-080B0-73S1-9006-T2M	Street Light Fixture LED Avenue 80W 2700K 14800LM IP66 Light Grey Class I	80	66	2700	14800	185	LED	Luxmena	95,20
C82-AVN-080B0-73S2-9006-T2M	Street Light Fixture LED Avenue 80W 2700K 14800LM IP66 Light Grey Class II	80	66	2700	14800	185	LED	Luxmena	95,20
C82-AVN-080B0-74S1-9006-T2M	Street Light Fixture LED Avenue 80W 4000K 14800LM IP66 Light Grey Class I	80	66	4000	14800	185	LED	Luxmena	95,20
C82-AVN-080B0-74S2-9006-T2M	Street Light Fixture LED Avenue 80W 4000K 14800LM IP66 Light Grey Class II	80	66	4000	14800	185	LED	Luxmena	95,20
C82-AVN-080B0-76S1-9006-T2M	Street Light Fixture LED Avenue 80W 6000K 14800LM IP66 Light Grey Class I	80	66	6000	14800	185	LED	Luxmena	95,20
C82-AVN-080B0-76S2-9006-T2M	Street Light Fixture LED Avenue 80W 6000K 14800LM IP66 Light Grey Class II	80	66	6000	14800	185	LED	Luxmena	95,20
C82-AVN-100B0-73S1-9006-T2M	Street Light Fixture LED Avenue 100W 2700K 18500LM IP66 Light Grey Class I	100	66	2700	18500	185	LED	Luxmena	110,88
C82-AVN-100B0-73S2-9006-T2M	Street Light Fixture LED Avenue 100W 2700K 18500LM IP66 Light Grey Class II	100	66	2700	18500	185	LED	Luxmena	110,88
C82-AVN-100B0-74S1-9006-T2M	Street Light Fixture LED Avenue 100W 4000K 18500LM IP66 Light Grey Class I	100	66	4000	18500	185	LED	Luxmena	110,88
C82-AVN-100B0-74S2-9006-T2M	Street Light Fixture LED Avenue 100W 4000K 18500LM IP66 Light Grey Class II	100	66	4000	18500	185	LED	Luxmena	110,88
C82-AVN-100B0-76S1-9006-T2M	Street Light Fixture LED Avenue 100W 6000K 18500LM IP66 Light Grey Class I	100	66	6000	18500	185	LED	Luxmena	110,88
C82-AVN-100B0-76S2-9006-T2M	Street Light Fixture LED Avenue 100W 6000K 18500LM IP66 Light Grey Class II	100	66	6000	18500	185	LED	Luxmena	110,88
C82-AVN-120B0-73S1-9006-T2M	Street Light Fixture LED Avenue 120W 2700K 22200LM IP66 Light Grey Class I	120	66	2700	22200	185	LED	Luxmena	120,95
C82-AVN-120B0-73S2-9006-T2M	Street Light Fixture LED Avenue 120W 2700K 22200LM IP66 Light Grey Class II	120	66	2700	22200	185	LED	Luxmena	120,95
C82-AVN-120B0-74S1-9006-T2M	Street Light Fixture LED Avenue 120W 4000K 22200LM IP66 Light Grey Class I	120	66	4000	22200	185	LED	Luxmena	120,95
C82-AVN-120B0-74S2-9006-T2M	Street Light Fixture LED Avenue 120W 4000K 22200LM IP66 Light Grey Class II	120	66	4000	22200	185	LED	Luxmena	120,95
C82-AVN-120B0-76S1-9006-T2M	Street Light Fixture LED Avenue 120W 6000K 22200LM IP66 Light Grey Class I	120	66	6000	22200	185	LED	Luxmena	120,95
C82-AVN-120B0-76S2-9006-T2M	Street Light Fixture LED Avenue 120W 6000K 22200LM IP66 Light Grey Class II	120	66	6000	22200	185	LED	Luxmena	120,95
C82-AVN-150B0-73S1-9006-T2M	Street Light Fixture LED Avenue 150W 2700K 27750LM IP66 Light Grey Class I	150	66	2700	27750	185	LED	Luxmena	120,95
C82-AVN-150B0-73S2-9006-T2M	Street Light Fixture LED Avenue 150W 2700K 27750LM IP66 Light Grey Class II	150	66	2700	27750	185	LED	Luxmena	120,95
C82-AVN-150B0-74S1-9006-T2M	Street Light Fixture LED Avenue 150W 4000K 27750LM IP66 Light Grey Class I	150	66	4000	27750	185	LED	Luxmena	120,95
C82-AVN-150B0-74S2-9006-T2M	Street Light Fixture LED Avenue 150W 4000K 27750LM IP66 Light Grey Class II	150	66	4000	27750	185	LED	Luxmena	120,95
C82-AVN-150B0-76S1-9006-T2M	Street Light Fixture LED Avenue 150W 6000K 27750LM IP66 Light Grey Class I	150	66	6000	27750	185	LED	Luxmena	120,95
C82-AVN-150B0-76S2-9006-T2M	Street Light Fixture LED Avenue 150W 6000K 27750LM IP66 Light Grey Class II	150	66	6000	27750	185	LED	Luxmena	120,95
	Street Light Fixture Jager								
C82-JAG-050DG-3K	Street Light Fixture LED Jager 50W 3000K 6500LM IP66 Grey	50	66	3000	6500	130	LED	Bemko	95,00
C82-JAG-050DG-4K	Street Light Fixture LED Jager 50W 4000K 6500LM IP66 Grey	50	66	4000	6500	130	LED	Bemko	95,00
C82-JAG-050DG-6K	Street Light Fixture LED Jager 50W 6000K 6600LM IP66 Grey	50	66	6000	6600	132	LED	Bemko	95,00
C82-JAG-080DG-3K	Street Light Fixture LED Jager 80W 3000K 10400LM IP66 Grey	80	66	3000	10400	130	LED	Bemko	120,32
C82-JAG-080DG-4K	Street Light Fixture LED Jager 80W 4000K 10400LM IP66 Grey	80	66	4000	10400	130	LED	Bemko	120,32
C82-JAG-080DG-6K	Street Light Fixture LED Jager 80W 6000K 10600LM IP66 Grey	80	66	6000	10600	133	LED	Bemko	120,32
C82-JAG-100DG-3K	Street Light Fixture LED Jager 100W 3000K 13000LM IP66 Grey	100	66	3000	13000	130	LED	Bemko	132,99
C82-JAG-100DG-4K	Street Light Fixture LED Jager 100W 4000K 13000LM IP66 Grey	100	66	4000	13000	130	LED	Bemko	132,99
C82-JAG-100DG-6K	Street Light Fixture LED Jager 100W 6000K 13200LM IP66 Grey	100	66	6000	13200	132	LED	Bemko	132,99
C82-JAG2-030DG-4K	Street Light Fixture LED Jager 30W 4000K 4800LM IP66 Grey	30	66	4000	4800	160	LED	Bemko	69,66

C82-JAG2-050DG-4K	Street Light Fixture LED Jager 50W 4000K 8100LM IP66 Grey	50	66	4000	8100	162	LED	Bemko	74,73
C82-JAG2-050DG-4K-II	Street Light Fixture LED Jager 50W 4000K 8100LM IP66 Grey Class II	50	66	4000	8100	162	LED	Bemko	74,73
C82-JAG2-070DG-4K	Street Light Fixture LED Jager 70W 4000K 11900LM IP66 Grey	70	66	4000	11900	170	LED	Bemko	95,00
C82-JAG2-100DG-4K	Street Light Fixture LED Jager 100W 4000K 17000LM IP66 Grey	100	66	4000	17000	170	LED	Bemko	100,06
	Street Light Fixture JASPER								
C82-JAS1-030DG-4K	Street Light Fixture JASPER 30W 4000K 3500LM IP66 Gray	30	66	4000	3500	117	LED	Bemko	103,87
C82-JAS1-030DG-6K	Street Light Fixture JASPER 30W 6000K 3600LM IP66 Gray	30	66	6000	3600	120	LED	Bemko	103,87
C82-JAS1-050DG-4K	Street Light Fixture JASPER 50W 4000K 5800LM IP66 Gray	50	66	4000	5800	116	LED	Bemko	107,67
C82-JAS1-050DG-6K	Street Light Fixture JASPER 50W 6000K 6000LM IP66 Gray	50	66	6000	6000	120	LED	Bemko	107,67
C82-JAS1-080DG-4K	Street Light Fixture JASPER 80W 4000K 9700LM IP66 Gray	80	66	4000	9700	121	LED	Bemko	145,66
C82-JAS1-080DG-6K	Street Light Fixture JASPER 80W 6000K 10000LM IP66 Gray	80	66	6000	10000	125	LED	Bemko	145,66
C82-JAS1-100DG-4K	Street Light Fixture JASPER 100W 4000K 12500LM IP66 Gray	100	66	4000	12500	125	LED	Bemko	179,86
C82-JAS1-100DG-6K	Street Light Fixture JASPER 100W 6000K 13000LM IP66 Gray	100	66	6000	13000	130	LED	Bemko	179,86
C82-JAS1-120DG-4K	Street Light Fixture JASPER 120W 4000K 14800LM IP66 Gray	120	66	4000	14800	123	LED	Bemko	192,53
C82-JAS1-120DG-6K	Street Light Fixture JASPER 120W 6000K 15600LM IP66 Gray	120	66	6000	15600	130	LED	Bemko	192,53
	Street Light Fixture JAZMIN								
C82-JAZ-030LG-4K	Street Light Fixture JAZMIN 30W 4000K 4050LM IP65 Light Gray	30	65	4000	4050	135	LED	Bemko	16,04
C82-JAZ-050LG-4K	Street Light Fixture JAZMIN 50W 4000K 6750LM IP65 Light Gray	50	65	4000	6750	135	LED	Bemko	19,21
C82-JAZ-050LG-4K-DS	Street Light Fixture JAZMIN 50W 4000K 6750LM IP65 Light Gray with Twilight Sensor	50	65	4000	6750	135	LED	Bemko	32,23
C82-JAZ-070LG-4K	Street Light Fixture JAZMIN 70W 4000K 9100LM IP65 Light Gray	70	65	4000	9100	130	LED	Bemko	29,75
C82-JAZ-070LG-4K-DS	Street Light Fixture JAZMIN 70W 4000K 9100LM IP65 Light Gray with Twilight Sensor	70	65	4000	9100	130	LED	Bemko	30,13
C82-JAZ-100LG-4K	Street Light Fixture JAZMIN 100W 4000K 13500LM IP65 Light Gray	100	65	4000	13500	135	LED	Bemko	39,06
C82-JAZ-100LG-4K-DS	Street Light Fixture JAZMIN 100W 4000K 13500LM IP65 Light Gray with Twilight Sensor	100	65	4000	13500	135	LED	Bemko	37,64
C82-JAZ-150LG-4K	Street Light Fixture JAZMIN 150W 4000K 20250LM IP65 Light Gray	150	65	4000	20250	135	LED	Bemko	36,25
C82-JAZ-150LG-4K-DS	Street Light Fixture JAZMIN 150W 4000K 20250LM IP65 Light Gray with Twilight Sensor	150	65	4000	20250	135	LED	Bemko	44,70
	Adapter for mounting fixtures								
C82-KUL1-5060-AD	Adapter for mounting fixtures with a bracket of 50mm on poles with a diameter of 60mm	-	-	-	-	-	-	Bemko	13,30
C82-KUL1-50-UR	Adjustable bracket for fixtures with a bracket of 50mm on poles with a diameter of 60mm	-	-	-	-	-	-	Bemko	21,53
C82-KUL1-60-UR	Adjustable bracket for fixtures with a bracket of 60mm on poles with a diameter of 60mm	-	-	-	-	-	-	Bemko	24,19
C82-KUL1-60-UR-GR	Adjustable bracket for fixtures with a bracket of 60mm on poles with a diameter of 60mm Gray	-	-	-	-	-	-	Bemko	18,36
	Solar Street Light Fixture SOLGER								
C83-SOG-015BL-4K-PIR	Solar LED Street Light Fixture SOLGER 15W 1600LM 4000K IP65 Black with PIR Sensor	15	65	4000	1600	107	LED	Bemko	42,07
C83-SOG-025BL-4K-PIR	Solar LED Street Light Fixture SOLGER 25W 3000LM 4000K IP65 Black with PIR Sensor	25	65	4000	3000	120	LED	Bemko	50,01
C83-SOG-040BL-4K-PIR	Solar LED Street Light Fixture SOLGER 40W 4800LM 4000K IP65 Black with PIR Sensor	40	65	4000	4800	120	LED	Bemko	134,54
	Solar Park Fixture SOLUM								
C83-SOM-020BL-4K	Solar Park LED Fixture SOLUM 20W 2200LM 4000K IP65 Black	20	65	4000	2200	110	LED	Bemko	72,06
	HIGH BAYS	**Power, W**	**IP**	**CCT, K**	**LM**	**Eff. lm/W**	**Type**	**Brand**	**#VALEUR!**

	Highbay Fixture GAMPER								
C85-HBG-100W-840-090DG	Highbay LED Fixture GAMPER 100W 4000K 10000LM CRI80 IP65 90° Gray	100	65	4000	10000	100	LED	Kafler	13,06
C85-HBG-150W-840-090DG	Highbay LED Fixture GAMPER 150W 4000K 15000LM CRI80 IP65 90° Gray	150	65	4000	15000	100	LED	Kafler	18,52
C85-HBG-200W-840-090DG	Highbay LED Fixture GAMPER 200W 4000K 20000LM CRI80 IP65 90° Gray	200	65	4000	20000	100	LED	Kafler	23,26
	Highbay PARIT								
C85-HBP3-100A-090BL	Highbay LED PARIT 100W 4000K 16000LM IP65 90°	100	65	4000	16000	160	LED	BEMKO	58,66
C85-HBP3-100A-120BL	Highbay LED PARIT 100W 4000K 16000LM IP65 120°	100	65	4000	16000	160	LED	BEMKO	58,66
C85-HBP3-100D-090BL	Highbay LED PARIT 100W 4000K 16000LM IP65 90° DALI	100	65	4000	16000	160	LED	BEMKO	79,99
C85-HBP3-100D-120BL	Highbay LED PARIT 100W 4000K 16000LM IP65 120° DALI	100	65	4000	16000	160	LED	BEMKO	79,99
C85-HBP3-150A-090BL	Highbay LED PARIT 150W 4000K 24000LM IP65 90°	150	65	4000	24000	160	LED	BEMKO	62,93
C85-HBP3-150A-120BL	Highbay LED PARIT 150W 4000K 24000LM IP65 120°	150	65	4000	24000	160	LED	BEMKO	62,93
C85-HBP3-150D-090BL	Highbay LED PARIT 150W 4000K 24000LM IP65 90° DALI	150	65	4000	24000	160	LED	BEMKO	90,67
C85-HBP3-150D-120BL	Highbay LED PARIT 150W 4000K 24000LM IP65 120° DALI	150	65	4000	24000	160	LED	BEMKO	90,67
C85-HBP3-200A-090BL	Highbay LED PARIT 200W 4000K 32000LM IP65 90°	200	65	4000	32000	160	LED	BEMKO	73,60
C85-HBP3-200A-120BL	Highbay LED PARIT 200W 4000K 32000LM IP65 120°	200	65	4000	32000	160	LED	BEMKO	73,60
C85-HBP3-200D-090BL	Highbay LED PARIT 200W 4000K 32000LM IP65 90° DALI	200	65	4000	32000	160	LED	BEMKO	101,33
C85-HBP3-200D-120BL	Highbay LED PARIT 200W 4000K 32000LM IP65 120° DALI	200	65	4000	32000	160	LED	BEMKO	101,33
C85-HBP3-240A-090BL	Highbay LED PARIT 240W 4000K 38400LM IP65 90°	240	65	4000	38400	160	LED	BEMKO	94,92
C85-HBP3-240A-120BL	Highbay LED PARIT 240W 4000K 38400LM IP65 120°	240	65	4000	38400	160	LED	BEMKO	94,92
C85-HBP3-240D-090BL	Highbay LED PARIT 240W 4000K 38400LM IP65 90° DALI	240	65	4000	38400	160	LED	BEMKO	117,33
	Highbay ULTRAS								
C85-HBU3-100W-840-090BL	Highbay LED ULTRAS 1-10V 100W 4000K 90° 18500LM CRI>80	100	65	4000	18500	185	LED	Luxmena	65,11
C85-HBU3-150W-840-090BL	Highbay LED ULTRAS 1-10V 150W 4000K 90° 27750LM CRI>80	150	65	4000	27750	185	LED	Luxmena	79,56
C85-HBU3-200W-840-090BL	Highbay LED ULTRAS 1-10V 200W 4000K 90° 37000LM CRI>80	200	65	4000	37000	185	LED	Luxmena	98,79
	Highbay VOYAGER								
C85-HBV2-100-4K-060BL	Highbay LED VOYAGER 100W 4000K 14000LM CRI80 IP65 60°	100	65	4000	14000	140	LED	BEMKO	41,36
C85-HBV2-100-4K-090BL	Highbay LED VOYAGER 100W 4000K 14000LM CRI80 IP65 90°	100	65	4000	14000	140	LED	BEMKO	41,36
C85-HBV2-100-4K-120BL	Highbay LED VOYAGER 100W 4000K 14000LM CRI80 IP65 120°	100	65	4000	14000	140	LED	BEMKO	41,36
C85-HBV2-150-4K-060BL	Highbay LED VOYAGER 150W 4000K 21000LM CRI80 IP65 60°	150	65	4000	21000	140	LED	BEMKO	52,64
C85-HBV2-150-4K-090BL	Highbay LED VOYAGER 150W 4000K 21000LM CRI80 IP65 90°	150	65	4000	21000	140	LED	BEMKO	52,64
C85-HBV2-150-4K-120BL	Highbay LED VOYAGER 150W 4000K 21000LM CRI80 IP65 120°	150	65	4000	21000	140	LED	BEMKO	52,64
C85-HBV2-200-4K-060BL	Highbay LED VOYAGER 200W 4000K 28000LM CRI80 IP65 60°	200	65	4000	28000	140	LED	BEMKO	62,66
C85-HBV2-200-4K-090BL	Highbay LED VOYAGER 200W 4000K 28000LM CRI80 IP65 90°	200	65	4000	28000	140	LED	BEMKO	62,66
C85-HBV2-200-4K-120BL	Highbay LED VOYAGER 200W 4000K 28000LM CRI80 IP65 120°	200	65	4000	28000	140	LED	BEMKO	62,66
	Accessories								
C85-MS-HBP3	Microwave motion and twilight sensor for HBP3 fixtures	-	-	-	-	-	-	BEMKO	10,13
C85-RF-HBP3	RF remote control for HBP3 fixtures with microwave motion sensor	-	-	-	-	-	-	BEMKO	8,87
C85-SSNET-100	Protective mesh for Highbay LED HBU3/HBV2 100W	-	-	-	-	-	-	BEMKO	8,87
C85-SSNET-150	Protective mesh for Highbay LED HBU3/HBV2 150W	-	-	-	-	-	-	BEMKO	9,37
C85-SSNET-200	Protective mesh for Highbay LED HBU3/HBV2 200W	-	-	-	-	-	-	BEMKO	9,88
C85-UM-HB-M10	Universal surface-mounted mounting bracket for Highbay type fixtures with M10 hole	-	-	-	-	-	-	BEMKO	7,60
C85-UM-HBP3-100	Mounting bracket for HBP3 fixture 100W	-	-	-	-	-	-	BEMKO	4,43
C85-UM-HBP3-150	Mounting bracket for HBP3 fixture 150W	-	-	-	-	-	-	BEMKO	5,06

C85-UM-HBP3-200	Mounting bracket for HBP3 fixture 200W	-	-	-	-	-	-	BEMKO	5,70
C85-UM-HBP3-240	Mounting bracket for HBP3 fixture 240W	-	-	-	-	-	-	BEMKO	6,33
C85-UM-HBU3-100	Mounting bracket for HBU3 fixture 100W	-	-	-	-	-	-	Luxmena	7,60
C85-UM-HBU3-150	Mounting bracket for HBU3 fixture 150W	-	-	-	-	-	-	Luxmena	8,23
C85-UM-HBU3-200	Mounting bracket for HBU3 fixture 200W	-	-	-	-	-	-	Luxmena	8,87
C85-UM-HBV2-100	Mounting bracket for HBV2 fixture 100W and 150W	-	-	-	-	-	-	BEMKO	5,70
C85-UM-HBV2-200	Mounting bracket for HBV2 fixture 200W	-	-	-	-	-	-	BEMKO	6,33
	LIGHT SOURCES / BULBS / LED STRIPS / LED TUBES	**Power, W**		**CCT, K**	**Type**			**Brand**	**#VALEUR!**
	LED source								
D84-SLB-E14-C37-075-3K	LED source Samsung inside 230V E14 C37 7.5W 720LM 3000K 180°	7,5		3000	E14			Bemko	0,87
D84-SLB-E14-C37-075-4K	LED source Samsung inside 230V E14 C37 7.5W 740LM 4000K 180°	7,5		4000	E14			Bemko	0,87
D84-SLB-E14-C37-075-6K	LED source Samsung inside 230V E14 C37 7.5W 760LM 6500K 180°	7,5		6500	E14			Bemko	0,87
D84-SLB-E14-G45-075-3K	LED source Samsung inside 230V E14 G45 7.5W 720LM 3000K 200°	7,5		3000	E14			Bemko	0,87
D84-SLB-E14-G45-075-4K	LED source Samsung inside 230V E14 G45 7.5W 740LM 4000K 200°	7,5		4000	E14			Bemko	0,87
D84-SLB-E14-G45-075-6K	LED source Samsung inside 230V E14 G45 7.5W 760LM 6500K 200°	7,5		6500	E14			Bemko	0,87
D84-SLB-E27-A60-095-3K	LED source Samsung inside 230V E27 A60 9.5W 880LM 3000K 220°	9,5		3000	E27			Bemko	0,92
D84-SLB-E27-A60-095-4K	LED source Samsung inside 230V E27 A60 9.5W 900LM 4000K 220°	9,5		4000	E27			Bemko	0,92
D84-SLB-E27-A60-095-6K	LED source Samsung inside 230V E27 A60 9.5W 930LM 6500K 220°	9,5		6500	E27			Bemko	0,92
D84-SLB-E27-A60-110-3K	LED source Samsung inside 230V E27 A60 11W 1055LM 3000K 220°	11		3000	E27			Bemko	1,13
D84-SLB-E27-A60-110-3K-MS	LED source Samsung inside 230V E27 A60 11W 1055LM 3000K 220° with MV sensor and twilight	11		3000	E27			Bemko	3,08
D84-SLB-E27-A60-110-4K	LED source Samsung inside 230V E27 A60 11W 1090LM 4000K 220°	11		4000	E27			Bemko	1,13
D84-SLB-E27-A60-110-4K-MS	LED source Samsung inside 230V E27 A60 11W 1055LM 4000K 220° with MV sensor and twilight	11		4000	E27			Bemko	3,08
D84-SLB-E27-A60-110-6K	LED source Samsung inside 230V E27 A60 11W 1120LM 4000K 220°	11		4000	E27			Bemko	1,13
D84-SLB-E27-A60-110-6K-MS	LED source Samsung inside 230V E27 A60 11W 1055LM 6000K 220° with MV sensor and twilight	11		6000	E27			Bemko	3,08
D84-SLB-E27-A65-200-3K	LED source Samsung inside 230V E27 A65 20W 2300LM 3000K WW	20		3000	E27			Bemko	2,28
D84-SLB-E27-A65-200-4K	LED source Samsung inside 230V E27 A65 20W 2400LM 4000K NW	20		4000	E27			Bemko	2,28
D84-SLB-E27-A65-200-6K	LED source Samsung inside 230V E27 A65 20W 2500LM 6500K CW	20		6500	E27			Bemko	2,28
D84-SLB-E27-G45-075-3K	LED source Samsung inside 230V E27 G45 7.5W 720LM 3000K 200°	7,5		3000	E27			Bemko	0,75
D84-SLB-E27-G45-075-4K	LED source Samsung inside 230V E27 G45 7.5W 740LM 4000K 200°	7,5		4000	E27			Bemko	0,75
D84-SLB-E27-G45-075-6K	LED source Samsung inside 230V E27 G45 7.5W 760LM 6500K 200°	7,5		6500	E27			Bemko	0,75
D84-SLB-GU10-APM-050-3K	LED source Samsung inside 230V GU10 5W 450LM 3000K 120°	5		3000	GU10			Bemko	0,79
D84-SLB-GU10-APM-050-4K	LED source Samsung inside 230V GU10 5W 460LM 4000K 120°	5		4000	GU10			Bemko	0,79
D84-SLB-GU10-APM-050-6K	LED source Samsung inside 230V GU10 5W 470LM 6500K 120°	5		6500	GU10			Bemko	0,79
D84-SLB-GU10-APM-080-3K	LED source Samsung inside 230V GU10 8W 720LM 3000K 120°	8		3000	GU10			Bemko	0,87
D84-SLB-GU10-APM-080-4K	LED source Samsung inside 230V GU10 8W 740LM 4000K 120°	8		4000	GU10			Bemko	0,87
D84-SLB-GU10-APM-080-6K	LED source Samsung inside 230V GU10 8W 760LM 6500K 120°	8		6500	GU10			Bemko	0,87
	LED strip								
D87-LS-2835-3000-IP20-ACW	LED strip PREMIUM 12V DC 2835 3000LED/50M 4.8W/1M IP20 cool white	4,8		6500	Stand			Bemko	22,39
D87-LS-2835-3000-IP20-ANW	LED strip PREMIUM 12V DC 2835 3000LED/50M 4.8W/1M IP20 neutral white	4,8		4000	Stand			Bemko	22,39
D87-LS-2835-3000-IP20-AWW	LED strip PREMIUM 12V DC 2835 3000LED/50M 4.8W/1M IP20 warm white	4,8		3000	Stand			Bemko	22,39
D87-LS-2835-300-IP20-ACW	LED strip PREMIUM 12V DC 2835 300LED/5M 4.8W/1M IP20 cool white	4,8		6500	Stand			Bemko	2,44
D87-LS-2835-300-IP20-ANW	LED strip PREMIUM 12V DC 2835 300LED/5M 4.8W/1M IP20 neutral white	4,8		4000	Stand			Bemko	2,44

D87-LS-2835-300-IP20-AWW	LED strip PREMIUM 12V DC 2835 300LED/5M 4.8W/1M IP20 warm white	4,8		3000	Stand			Bemko	2,44
D87-LS-2835-300-IP65-ACW	LED strip PREMIUM 12V DC 2835 300LED/5M 4.8W/1M IP65 cool white	4,8		6500	Stand			Bemko	3,80
D87-LS-2835-300-IP65-ANW	LED strip PREMIUM 12V DC 2835 300LED/5M 4.8W/1M IP65 neutral white	4,8		4000	Stand			Bemko	3,80
D87-LS-2835-300-IP65-AWW	LED strip PREMIUM 12V DC 2835 300LED/5M 4.8W/1M IP65 warm white	4,8		3000	Stand			Bemko	3,80
D87-LS-2835-6000-IP20-ACW	LED strip PREMIUM 12V DC 2835 6000LED/50M 9.2W/1M IP20 cool white	9,2		6500	Stand			Bemko	43,80
D87-LS-2835-6000-IP20-ANW	LED strip PREMIUM 12V DC 2835 6000LED/50M 9.2W/1M IP20 neutral white	9,2		4000	Stand			Bemko	43,80
D87-LS-2835-6000-IP20-AWW	LED strip PREMIUM 12V DC 2835 6000LED/50M 9.2W/1M IP20 warm white	9,2		3000	Stand			Bemko	43,80
D87-LS-2835-600-IP20-ACW	LED strip PREMIUM 12V DC 2835 600LED/5M 9.2W/1M IP20 cool white	9,2		6500	Stand			Bemko	3,41
D87-LS-2835-600-IP20-ANW	LED strip PREMIUM 12V DC 2835 600LED/5M 9.2W/1M IP20 neutral white	9,2		4000	Stand			Bemko	3,41
D87-LS-2835-600-IP20-AWW	LED strip PREMIUM 12V DC 2835 600LED/5M 9.2W/1M IP20 warm white	9,2		3000	Stand			Bemko	3,41
D87-LS-2835-600-IP65-ACW	LED strip PREMIUM 12V DC 2835 600LED/5M 9.2W/1M IP65 cool white	9,2		6500	Stand			Bemko	4,77
D87-LS-2835-600-IP65-ANW	LED strip PREMIUM 12V DC 2835 600LED/5M 9.2W/1M IP65 neutral white	9,2		4000	Stand			Bemko	4,77
D87-LS-2835-600-IP65-AWW	LED strip PREMIUM 12V DC 2835 600LED/5M 9.2W/1M IP65 warm white	9,2		3000	Stand			Bemko	4,77
D87-LS-5050-300-IP20-ZRGB	LED strip PREMIUM 12V DC 5050 300LED/5M 72W IP20 2-year warranty multicolor	72			Stand			Bemko	8,23
D87-LS-5050-300-IP65-ZRGB	LED strip PREMIUM 12V DC 5050 300LED/5M 72W IP65 2-year warranty multicolor	72			Stand			Bemko	8,76
D87-LS-COB-1600-IP20-ACW-12V	LED strip PREMIUM 12V DC COB 1600LED/5M 7W/1M IP20 warm white	7			COB			Bemko	5,75
D87-LS-COB-1600-IP20-ANW-12V	LED strip PREMIUM 12V DC COB 1600LED/5M 7W/1M IP20 neutral white	7		4000	COB			Bemko	5,75
D87-LS-COB-1600-IP20-AWW-12V	LED strip PREMIUM 12V DC COB 1600LED/5M 7W/1M IP20 cool white	7		6500	COB			Bemko	5,75
D87-LS-COB-24000-IP20-ACW-12V	LED strip PREMIUM 12V DC COB 24000LED/50M 7W/1M IP20 cool white	7		6500	COB			Bemko	96,36
D87-LS-COB-24000-IP20-ANW-12V	LED strip PREMIUM 12V DC COB 24000LED/50M 7W/1M IP20 neutral white	7		4000	COB			Bemko	96,36
D87-LS-COB-24000-IP20-AWW-12V	LED strip PREMIUM 12V DC COB 24000LED/50M 7W/1M IP20 warm white	7		3000	COB			Bemko	96,36
D87-LS-COB-2400-IP20-ACW-12V	LED strip PREMIUM 12V DC COB 2400LED/5M 7W/1M IP20 cool white	7		6500	COB			Bemko	8,76
D87-LS-COB-2400-IP20-ACW-24V	LED strip PREMIUM 24V DC COB 2400LED/5M 10W/1M IP20 cool white	10		6500	COB			Bemko	9,73
D87-LS-COB-2400-IP20-ANW-12V	LED strip PREMIUM 12V DC COB 2400LED/5M 7W/1M IP20 neutral white	7		4000	COB			Bemko	8,76
D87-LS-COB-2400-IP20-ANW-24V	LED strip PREMIUM 24V DC COB 2400LED/5M 10W/1M IP20 neutral white	10		4000	COB			Bemko	9,73
D87-LS-COB-2400-IP20-AWW-12V	LED strip PREMIUM 12V DC COB 2400LED/5M 7W/1M IP20 warm white	7		3000	COB			Bemko	8,76
D87-LS-COB-2400-IP20-AWW-24V	LED strip PREMIUM 24V DC COB 2400LED/5M 10W/1M IP20 warm white	10		3000	COB			Bemko	9,73
D87-ZW-2835-300-IP20-ACW	LED strip set + power supply 12V 24W DC 2835 300LED/5M IP20 cool white	24		6500	Stand			Bemko	6,81
D87-ZW-2835-300-IP20-ANW	LED strip set + power supply 12V 24W DC 2835 300LED/5M IP20 neutral white	24		4000	Stand			Bemko	6,81
D87-ZW-2835-300-IP20-AWW	LED strip set + power supply 12V 24W DC 2835 300LED/5M IP20 warm white	24		3000	Stand			Bemko	6,81
D87-ZW-2835-300-IP65-ACW	LED strip set + power supply 12V 24W DC 2835 300LED/5M IP65 cool white	24		6500	Stand			Bemko	7,78
D87-ZW-2835-300-IP65-ANW	LED strip set + power supply 12V 24W DC 2835 300LED/5M IP65 neutral white	24		4000	Stand			Bemko	7,78
D87-ZW-2835-300-IP65-AWW	LED strip set + power supply 12V 24W DC 2835 300LED/5M IP65 warm white	24		3000	Stand			Bemko	7,78
D87-ZW-5050-300-IP20-RGB	LED strip set + power supply 12V + controller 72W DC 5050 300LED/5M IP20 multicolor (3-year warranty)	72			Stand			Bemko	10,71
D87-ZW-5050-300-IP65-RGB	LED strip set + power supply 12V + controller 72W DC 5050 300LED/5M IP65 multicolor (3-year warranty)	72			Stand			Bemko	11,68
	LED tube T8								
D89-HL-T8-LED060-ZJM-4K	LED tube T8 HIGH LUMEN 600MM 10W 4000K 1200LM single-sided power supply frosted cover	10		4000	T8			Bemko	1,42
D89-HL-T8-LED060-ZJM-6K	LED tube T8 HIGH LUMEN 600MM 10W 6000K 1250LM single-sided power supply frosted cover	10		6000	T8			Bemko	1,42
D89-HL-T8-LED120-ZJM-4K	LED tube T8 HIGH LUMEN 1200MM 18W 4000K 2400LM single-sided power supply frosted cover	18		4000	T8			Bemko	2,14
D89-HL-T8-LED120-ZJM-6K	LED tube T8 HIGH LUMEN 1200MM 18W 6000K 2450LM single-sided power supply frosted cover	18		6000	T8			Bemko	2,14
D89-HL-T8-LED150-ZJM-4K	LED tube T8 HIGH LUMEN 1500MM 22W 4000K 3100LM single-sided power supply frosted cover	22		4000	T8			Bemko	2,72
D89-HL-T8-LED150-ZJM-6K	LED tube T8 HIGH LUMEN 1500MM 22W 6000K 3150LM single-sided power supply frosted cover	22		6000	T8			Bemko	2,72